DR. POLK
DENTIST
Office 602 State Nat. Ban
Building. Phone 1887.

Corsicana Semi-Weekly Light.

Over Corsicana Nat'l. Bank
Phones: Office 70
O. L. SMITH
DENTIST
Residence 869

VOL. XLII. THE CORSICANA SEMI-WEEKLY LIGHT, CORSICANA, TEXAS, TUESDAY, APRIL 12, 1927. NO. 41.

Ready and Willing

The best evidence of the increasing appreciation of this bank's efforts to serve the banking public is to be found in its steadily mounting deposits and in its constantly growing list of patrons.

There's a welcome for you in this friendly institution. There is sincere appreciation of your business, whether large or small, and every effort will be made to serve you acceptably.

The First National Bank

of Corsicana

"The Old Reliable Since 1873"

SOUNDING BRASS

Claims! Super Claims! Counter Claims! All shouted from the housetops and clamoring for attention! And how few of them stand the real test of SERVICE!

Our conservatism and sincerity stand us in good stead because they enable us to do more SERVING and less CLAIMING. Forty years of success is ample proof!

Corsicana National Bank

Corsicana, Texas
Since 1887
Capital and Surplus Half Million

Kosse Test Bailed Dry; Going Deeper

Kosse, Texas, April 11.—The B. & A. Drilling company's Jones 1, near the famous old Jones well, bailed dry and is making more hole. The test had been considerably higher than the strata from which A. E. Humphries found a gusher, which later died down.

The Pendam et al Bassett has changed back to rotary tools at 4145 feet, after encountering water and will drill deeper.

THE SQUIRREL

is a thrifty fellow and we learn from him a wonderful lesson of providing for our future needs.

Get an early start with the break of spring, and begin laying in your store for the coming Winter.

Money in the bank is the surest safeguard for the Winter's need.

The FIRST STATE BANK

OF CORSICANA

IDENTICAL NOTES SENT TO CANTONESE HEADS BY NATIONS

REPARATIONS AND GUARANTEES OF SAFETY FOR FOREIGNERS DEMANDED

By Associated Press.

Shanghai, April 11.—The consul generals of the United States, Great Britain, France, Japan and Italy today presented a note to the Cantonese containing their demands in consequence of the anti-foreign rioting at Nanking of March 24.

The demands, as given out by the Chinese authorities, are:

First—Punishment of the commanders and troops responsible for the killing and wounding of foreigners, for the indiginities to which others were subjected, and for the material damage done.

Second—A written apology by the Commander-in-chief of the Cantonese armies and a formal promise to abstain from violence against foreigners' lives and interest.

Third—Full reparations for the inujries and damages.

Unless the Cantonese prove their intention to comply without delay, the powers warned that they would be compelled to take such steps as they considered necessary.

The protest, in the form of identical notes, was delivered to representatives of the Cantonese government at the foreign affairs bureau outside the international settlement at 3 o'clock this afternoon.

Note of Powers to China Is Strong

By Associated Press.

Washington, April 11.—Identiclments for reparations because of the Nanking outrages, presented to Cantonese military and political authorities today on behalf of the five major powers, are understood to be brief and strongly worded, but to contain no ultimatum.

The communication is believed to leave the powers free to such steps as they may find necessary in event that the demands are refused.

No indication of the specific demands was given at the state department in advance of publication. They were submitted simultaneously by the consuls general of the United States, Great Britain, Japan, France and Italy and are expected to include indemnification for loss of life or injury of the nationals of the five countries, reparations for damage done property of the foreign nationals at Nanking and some form of satisfaction for the looting of consulates and attacks upon consular officers.

It is expected that a statement of American policy will accompany the next of the American notes when its made public.

WOULD HAVE STATE MAKE RABIES SERUM FOR CITIZENSHIP

By Associated Press.

Austin, Texas, April 11.—The new State Board of Health today adopted a resolution endorsing a plan favored by the State Board of Control to give the health board supervision of the Pasteur Institute so that serum for rabies may be manufactured and distributed by the State at greatly reduced cost.

About $90,000 was spent last year bringing 490 cases of rabies to Austin for treatment, Dr. J. C. Anderson, president of the board, said. If an appropriation can be obtained at the special session of the legislature, a compounding laboratory will be established here and the serum sent over the State on application, thus saving traveling expenses now incurred when victims are brought here for treatment.

A course of rabies treatment bought from drug concerns costs at least $25. The health board thinks the State could provide it for around $2.

Cotton Seed

Pure Cash Cotton Seed. Just received car load, am going to sell at $1.00 per bushel. At Smith's Gin, Corsicana.

Bricklayer Killed By Interurban Car

By Associated Press.

Dallas, Texas, April 11.—Chas. H. Flynn, 43, a member of the Bricklayers' Union, address unknown, died here Monday from injuries received when struck by a Fort Worth-Dallas interurban car. He is believed to have been blinded by the lights of an approaching automobile and walked onto the track.

Miss Mayme Moore of Hubbard is spending the week-end with Mr. and Mrs. Paul Moore.

REVERSES MET BY CANTONESE TROOPS MARCH NORTHWARD

REPORTS OF DEFEATS OF SOUTHERN NATIONALISTS WERE CONFLICTING

By Associated Press.

London, April 11.—All reports from China today agreed that the Cantonese armies, after capturing strategic positions from the Northern forces, had suffered reverses and were in retreat at some places.

A dispatch to the Exchange Telegraph Company said that the Cantonese had evacuated Chinkiang, on the Southern banks of the Yangtse river, 42 miles east of Nanking, and were in disorderly retreat in the direction of Shanghai, making it necessary to take the further steps for the protection of foreigners in the international settlement of the latter city. The report said the French fired to prevent the entrance of a routed mob of soldiers.

Reports were conflicting. One of the most sensational accounts told of an advance by 100,000 Northern troops and of 20,000 casualties among the Cantonese (Southern Nationalists) adding that remnants of the Cantonese forces were fleeing in panic. Other reports were much milder and all are qualified by uncertain language.

In a note delivered to the Chinese charge d' affaires at Moscow the Soviet government announced withdrawal of the Soviet charge d' affaires at Peking as a protest against the raid on the Soviet premises at Peking by Northern soldiers.

The Soviet government, the note adds, while possessing sufficient technical reasons for employing repressive measures, nevertheless definitely reject the idea of punitive action.

"It fully understands that irresponsible imperialists are provoking Russia to war," the note continues. "It fully understands that the Peking cabinet has become a tool in a game played by foreign imperialist groups."

The Soviet consulate in Shanghai, surrounded by police forces on Thursday, was still under close surveillance today, the Daily Mail learned. The surveillance was said to be in the hands of an American company of municipal volunteers.

Steamer Chartered by Hankow Americans

By Associated Press.

Shanghai, April 11.—A radio message from Hankow today said the American Consul, Frank P. Lockhart, had chartered a steamer which was moored off shore as a residence for Americans remaining at Hankow. Approximately 85 Americans intended to stay at Hankow unless further incidents necessitate their evacuation.

In Shanghai itself, the international settlement felt reassured by the comparative quiet of the past few days.

There was a sense of security among the foreigners through realization that for the protection of foreign lives and interests the greatest international concentration ever seen in the Orient had been brought together in Chinese waters. There ar 172 fighting craft besides about thirty auxiliarjes, the nations represented being the United States, Great Britain, Japan, France, Italy, Spain, Portugal and the Netherlands.

Cantonese Agents Executed.

By Associated Press.

Shanghai, April 11.—Some 150 Cantonese (Nationalists) agents were reported in radio dispatches today to have been executed in the Tsingtao region the last few days by the Shantung military authorities. Tsingtao is on the Northern side of the Shantung peninisula.

Cotton Seed

Pure Cash Cotton Seed. Just received car load, am going to sell at $1.00 per bushel. At Smith's Gin, Corsicana.

GRAVEL HIGHWAYS MUST BE SURFACED TO GET STATE AID

By Associated Press.

Austin, Texas, April 11.—State aid will not be available to counties seeking construction of gravel state highways without a definite understanding that hard surface eventually is to be applied, the Highway Commission decided today.

The plan of the commission was made public when Fayette county was granted aid of about $50,000 for construction of a gravel highway from Fayetteville to the Austin county line with the definite reservation that the state will have nothing further to do with the proposed highway until it is hard surfaced in "due time."

Use McCALL Printed Patterns

K. WOLENS DEPARTMENT STORE

Corsicana's Dependable Store Since 1898.

Use McCALL Printed Patterns

Featuring for Easter LADIES' HATS

New and Beautiful Hair Braids

Beautiful pastel shades—also straw combinations.

$1.95 to $4.95

NEW EASTER DRESSES For the Children

Sheer Voile DRESSES

Attarctively trimmed with lace, two-toned ribbon and rose-buds—also embroidered. Every desirable shade, in 4 to 14.

$1.19

Toiletries

Nadine Rouge	21c
Melba Lipstick	25c
Coty Face Pow.	89c
Mavis Talc	19c
Hind's Cream	29c
Coty Perfume	98c
Norida Compacts	49c

Easter's Newest Frocks

—Flat Crepes, also Georgette, in Summer shades, —Styles and trimmings are beautiful.

Values to $15.00

Specially Featured.

$8.80

Hose for Easter

Children's 7-8 length sox. Solid colors,—fancy top 25c

Children's 1-2 hose in Rayon silk, solid colors 25c

Pure Silk 7-8 length sox, solid colors 50c

Ladies' Rayon Silk Hose, all new colors, pair 49c

Smart Footwear Favored for Easter

Beautiful Footwear for Easter, made over the new round balloon last in the popular pump, tie and strap styles. Featuring the new colored patent leathers and paisley.

$4.95

Easter Hosiery Values Full Fashioned, Silk to Top

CHIFFON HOSE

Regularly $1.95

$1.65

—A very pretty stocking —made with special reinforced knee. The season's newest shades.

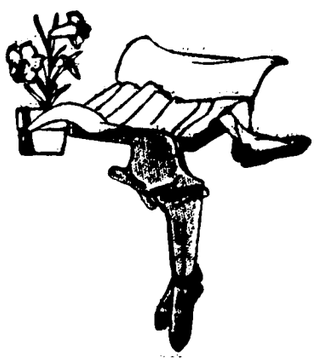

A. AND M. STUDENTS INSPECTED LOCAL INDUSTRIAL PLANTS

Twenty-three members of the senior and junior classes in Chemical Engineering of Texas A. & M. College, accompanied by two professors, were in Corsicana Monday on their annual tour of inspection. During their stay in Corsicana they were entertained by the Chamber of Commerce and the Navarro County A. & M. Club.

The engineers arrived in Corsicana over the H. & T. C. about 5:30 Monday morning. During the morning they visited the plants of the Whiteselle Brick & Lumber Company, the Magnolia Pump Station, the Magnolia Refinery, the Southern Creamery and the Royall Coffee Company.

An informal luncheon was spread for the visitors at the Royal Coffee Company at noon. The Chamber of Commerce, Home Demonstration Department, Southern Creamery and Royall's furnished the repast. uring the afternoon the party visited the American Well and Prospecting Company and the Navarro Cotton oil Mill. They left at 4:50 for Dallas via Interurban, where they will make a two-day stay. Cars were furnished for the party by the Chamber of Commerce during their visit in Corsicana.

The party visiting Corsicana is one of four parties who are making the annual tour of inspection made by engineering students each year. These trips are made each year during the Ross Volunteer festivities at the college and mark the first break in the studies of the second semester work. Other groups of the students will visit Houston, Galveston, Beaumont and Sugarland.

One Corsicana boy was in the group of chemical engineers, O. Roy Strader, nephew of J. A. Jarrell.

The personnel of the party follows:

Seniors, Prof. M. K. Thornton, Jr., in charge—B. M. Caldwell, J. T. Gibson, E. Froelich, F. A. Knox, R. S. Ross, F. H. Townsend, S. A. Coleman, I. Folres, C. D. Hays, O. P. Puryear, H. A. Oliver, J. H. Witherspoon.

Juniors, Prof. H. R. Brayton in charge—H H. Hardin, R. M. Dixon, O. R. Strader, J. H. Clark, C. A. Smith, C. R Bergstrom, J. D. Seifer, C. L. Johnson, B. D. Brown, and H. P. Willie.

Groesbeck Test Drilling Deeper

Special to the Sun.

Groesbeck, Texas, April 11.—The McCarthy-Sullivan-Lofland et al W. W. Brown No. 1 test west of Groesbeck bailed dry late Wednesday and Thursday had started drilling deeper. The test had made a good showing of sand and considerable interest had been manifest in it. Drillers still hope to strike a pay.

LEASING IS ACTIVE SOUTHEASTERN PART VAN ZANDT COUNTY

Wills Point, Texas, April 11.—With the Thomas Horsely survey as a center, a leasing campaign is on in the vicinity of Edom and Ben Wheeler. While the presence of a salt dome is conceded, its boundaries are uncertain and the activity is over a wide territory.

The Simms Company has had buyers in that section for several days and are reported to have nearly 10,000 acres south, southwest and southeast of Ben Wheeler, extending almost to Edom. Other companies are in the field and some smaller sales are reported. Interest is general over the county and many communities are holding meetings and blocking acreage for drilling contracts.

Corsicana Semi-Weekly Light

Published Tuesdays and Fridays

Mrs. A. A. Wortham. Lowry Martin
WORTHAM & MARTIN
Owners and Publishers of the Daily Sun and Semi-Weekly Light.

ASSOCIATE PUBLISHERS:
Lynne Wortham. Boyce Martin

Entered in the Corsicana Postoffice as second class matter.

Rates in Navarro county and United States, both for renewals and new subscribers: In advance, year, $1.00; six months 75c; three months 50 cents.

NOTICE.

To those who want their paper changed from one address to another, please give old address as well as new. It will cause less delay and we can give much better service to our subscribers.

TYPOGRAPHICAL UNION LABEL CORSICANA, TEX.

WHAT IS A "MINNOW?"

Under the laws of most states anglers are privileged to use minnows for bait. The question arises, what is a "minnow?"

The dictionary might say it is a "small fish." The scientists would supply a long list of Latin names, unintelligible to most anglers as minnows.

The angler, carelessly, or in his ignorance, takes any small fish which may come to his minnow net and uses it for bait, regardless of species. Many of them may be young game fish—bass, sunfish, perch, pike-perch, pike, or even trout, the killing of which for bait is not only a violation of law, but a very wasteful practice.

Many of these young game fish may be easily identified if carefully examined, but too many make no such examination. Anything that gets into the minnow pail is bait.

A law defining minnows is needed in every state, but it must be expressed in such language that the ordinary garden variety of fisherman can understand what it means and to be able to know what he may lawfully use. One state has a provision of law on this subject which would seem to be about what is required. It may be understood by any one. That is Minnesota. The definition of "minnow" in the law of that state being as follows:

"Minnows mean all general or species of fish not ordinarily attaining a length of more than four inches at its maturity."

It is quite true that some minnows attain a greatger length than four inches, but the definition would seem adequate as most of the minnows ordinarily taken would not be larger and with a little care and experience the angler will soon be able to identify most of the minnows at sight.

EXPLANATION OF BACHELORS

Surely Ireland has more than her share of the world's woe. Curiously and incredibly, Hibernian mothers are writing to the newspapers asking what can be done to help the matrimonial market which they deem dangerously inactive. Symptoms of the deplorable state of affairs are an excess of men over women, fewer marriages and larger numbers of mavournins growing into sour old maids.

The demands usually take the form of taxation of bachelors, compulsory marriage for marriageable men or money grants for unmarried women. But none venture to explain why Irishmen are evading matrimony, if they are, or why Irish girls are spurning marriage, if they are.

If Irish girls are not getting married, there is a better reason for it than the shyness of Irish Free State bechelors. Irishmen are not noted for being timid with women, and the beauty of the typical maiden of Ireland, not to speak of her arts and wiles, argue against the theory that the men have turned misogynists. It seems much more likely that they have pursued the girls in vain than that they have turned up their noses at the fair ones.

For some reason which they are keeping to themselves, the girls are choosing single blessedness. Their mothers, who did marry young and want their daughters to follow in their footsteps, do not believe the girls and are blaming the men and clamoring for punishment for marriage slackers.

MORE THAN 22,000,000 MOTOR VEHICLES

More than 22,000,000 motor vehicles were registered in the United States during 1926 according to reports received from state registration agencies by the Bureau of Public Roads of the United States Department of Agriculture. This year's registration represents an increase of 10.3 per cent or slightly more than 2,000,000 more than in 1925. This would not indicate that the saturation point in the automobile industry has been reached. In fact more cars are being made every year and of course more people are buying cars every year. Fashions in cars change with the regularity of fashions in hats and it seems that everybody wants a new model.

Florida with an increase of 40.2 per cent, not including non-resident registrations, shows a greater gain than any other state. Oklahoma with a gain of 17.8 per cent, and second only to Florida in respect to the amount of increase, was followed closely by Alabama, Idaho, Louisiana, Mississippi and Utah, all of which increased over 15 per cent.

Of the total number of vehicles registered, 19,237,171 were passenger automobiles, taxis and buses and 2,764,222 were motor trucks and road tractors. The increase in motor trucks and road tractors amounted to 13,2 per cent, which is somewhat greater than the increase of all classes of motor vehicles, indicating a continuation of the development of community transportation by highway.

Receipts from transportation fees, licenses, etc., amounted to $288,282,352 as compared with $260,619,621 in 1925. Of the gross receipts $190,406,060 was available for highway construction under the supervision of the state highways departments, $51,702,184 was allocated to counties for expenditures on local roads and $25,274,158 was used to finance highway bond issues. The remainder was used for payment of collection costs and miscellaneous purposes.

Registration in Texas totaled 1,049,869 and the registration receipts amounted to $14,362,883.

As the automobile registrations increase so will the good road mileage increase.

NOW FOR THE TOURIST

Europe is furbishing up for the summer tourist, especially those from America. Bigger and better accomodations have been provided both in Paris and in London, and all those who profit from this trade are looking forward to the summer with high anticipations. The fact that the cost of living in France has advanced 50 per cent since last summer is not expected to have much effect upon the takings. It is believed that Americans will continue to spend their average of something more than $1000 apiece, simply cutting the length of their stay to the size of their vacation budgets.

What American tourists contribute to French national economy is striking. The $350,000,000 they are expected to leave in France this season will probably be one and a half times greater than all French goods sold in the United States during the same period. This consideration has not been lost on the British, as witness the "Come-to-Britain" campaigns. In thus paying our respects to the Old World, we also go far toward redressing the balance of the war debts. But American tourists should be chary about airing this aspect of the case.

"As our experience with human nature widens through the years, and we come to realize how much trouble and vexation is caused by individuals concerning themselves unduly with other folks' affairs, the thought grows in us that perhaps the best business in the world may be simply that of minding one's own," writes W. D. Moffat in the Monitor. In this day and time the man who makes a success of his own business has no time to mind the other fellow's business.

Are your new trees and shrubs that you set out tied up so that they will not break down with the Spring storms. A little care at this time will prevent untold damage in event of severe rain, hail and wind storms. When tying young trees protect the trees from the rope with a bit of cloth or soft material to prevent abraisons of the bark.

Worth of trees to a city is by no means confined to beauty. The city of fine shade trees is the City Healthful as well as the City Beautiful. In comfort, in health and in sanitation the shade tree is as important factor in civic welfare.

Literature may have been somewhat heavier in the days of Victoria, but a fellow never tore a ligament bringing home the Saturday Evening Post.

It is alleged that men are buying perfumes for personal use. Whither are we drifting

Today's Cross-Word Puzzle

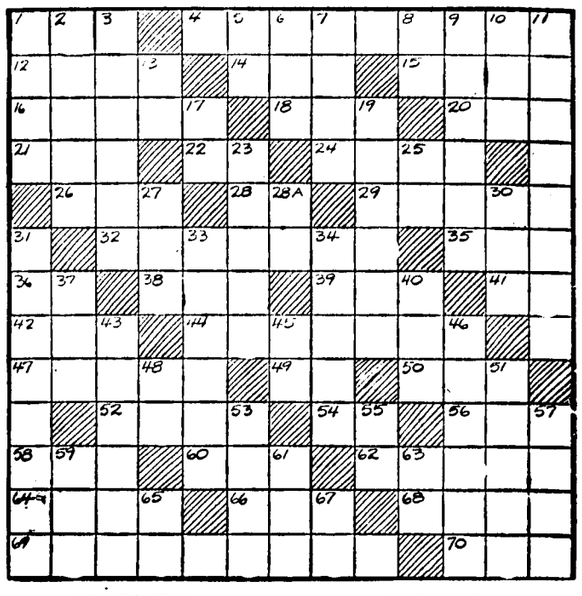

HORIZONTAL.

1—goddess of the dawn
4—extended; stretched
12—egg-shaped
14—enemy
15—slimy
16—native
18—combat
20—appendage of a fish
21—pen for swine
22—for example (abbr.)
24—ridge of rocks in shallow water
26—unit of work
28—behold
29—submerge
32—city of Palestine
35—Portuguese coin
36—short for mother
38—long-nosed fish
39—weep
41—nearby
42—wrath
44—deciphered
47—type of male voice
49—printer's measure
50—cyst
52—wading bird
54—thus
56—exclude
58—label
60—female deer
62—lofty
64—shade trees
66—man's name
68—stumbled
69—perpetual
70—period of time

VERTICAL.

1—incalculable periods of time
2—egg-shaped
3—woodland deities
5—provided that
6—female pig
7—rip
8—negative
9—disagree
10—Hebrew high priest
11—high explosive
13—note of scale
17—French article
19—compensation
23—fierce frown
25—exclamation
27—stifle
28A—alternative
30—meadow
31—copied
33—capital of Spain
34—images
37—part of "to be"
40—affirmative
43—puzzle
45—symbol for cerium
46—spattered
48—Siberian river
51—kind of lily
53—stain
55—upon
57—depend
59—malt liquor
61—prior
63—pertaining to
65—street (abbr.)
67—like

Herewith is the solution to yesterday's puzzle.

Copyright, 1927, King Features Syndicate, Inc.

PROHIBITION TO BE BIG NATIONAL ISSUE IN 1928 PRESIDENTIAL CAMPAIGN

By Associated Press.

Boston, April 9.—Prohibition loomed today as a possible big issue for the Republican national convention next year. Debating the question last night, both Senator Borah of Idaho, dry, and Dr. Nicholas Murray Butler, president of Columbia University, wet, said they would press their views on the convention.

As Senator Borah put it, "I agree with Dr. Butler, the fight is on. It will be presented to the American people in the campaign of 1928. No candidate for the presidency will be permitted to avoid the issue by hiding behind law enforcement."

Borah Gets Decision.

Some 3,000 persons who crowded Symphony Hall and uncounted thousands of others who listened by radio were divided as to who won the debate. There was no official decision, but the Boston Herald, Republican, appointed nine Republicans of State prominence as unofficial judges. Their vote was 6 to 3 in favor of the Senator.

The debate was sponsored by the Progressive Republican organization, the Roosevelt Club, Inc., and countenanced, even though the political issue may not have been, by the presence on the platform of the chairman of the Republican national committee, William M. Butler.

The disputants agreed from the first on the evils of liquor and the saloon and that the present state of enforcement throughout the country was not satisfactory. Dr. Butler, who took the affirmative of the question, "Resolved, That the Republican national platform in 1928 should advocate the repeal of the Eighteenth Amendment," declared at the beginning that their differences were not as "wet or dry" and to this his opponent assented.

For a broad summarization, Senator Borah contended that the amendment was a law to be enforced and obeyed and not to be abandoned, in the face of the lack of a suitable substitute, until it had had fair trial over 25 years.

Dr. Butler argued that the amendment was not germane to the constitution, that it changed the theory of our Federal government and that the Quebec government control was a far better way of correcting the evil.

Audience Divided.

The audience, judged by its applause, was divided at the start of the debate and divided, although more enthusiastically, at the close. It was an audience of substantiality and breeding. Its few audible interjections were all good-natured, and fell chiefly to the lot of Senator Borah whose dramatic pauses sometimes offered the opportunity.

In declaring the subject of national issue, the speakers varied somewhat. Dr. Butler said, "It is primarily and chiefly a question of government, of the protection and perpetuity of the form of government established by the constitution. My appeal is from the legislative and judicial branches of the government to the American people to undo the damage done and correct that stupendous error."

Senator Borah urged, however, "to abandon prohibition now would be to betray the principles of that party. It would be criminal to break down and disregard the constitution. What we need is not a party giving orders to retreat but orders to advance. The Republican and Democrat parties may side step this issue but the people will not."

PARENTS DISTRESSED AT DISAPPEARANCE OF YOUTH FROM HIS HOME

Henry Pryor, aged 15 years, son of Mr. and Mrs. T. E. Pryor of the Retreat community, left home late Wednesday and the last trace of the lad was that he rode into Corsicana with a passing motorist.

The lad is five feet six inches high weighs about 130 pounds, light hair, blue eyes. He was wearing blue bib overalls, white shirt with dark stripes, tan work shoes and light hat with blue band.

Anyone knowing the whereabouts of the boy are urged to get in touch with Sheriff W. T. Wilson at Corsicana. The parents of the boy are much distressed due to the disappearance of the lad. It is thought that he probably may try to go to relatives in Southwest Texas.

Attention Scottish Rite Masons

Maundy Thursday Feast takes place next Thursday at 7:30 p. m. This feast is obligatory and every Scottish Rite Mason is expected to attend.

Committees are now being formed for the purpose of calling on every member, but you can save these committees lots of work by calling on P. Mayer at the post office, or on Sam Daiches and get your ticket from them. Do it today if possible, for we must know for how many to prepare.

COMMITTEE.

Farmers Want Column

Rates—One cent a word for each insertion. Count your words send ad to this office, giving number of times you want it to run, together with check or money order to cover cost. No ad taken for less than 25 cents. Cash must accompany each ad.

LADIES—Make money sewing aprons. Materials. Pattern. Instructions furnished. Experience unnecessary. Write, (Enclose Stamp) to Maidwell Apron Co., Schenectady N. Y.

FOR SALE—Two second hand Oliver riding cotton planters. Price $25 each. The Deane Company, Corsicana.

BEAUTIFUL 3 acre block of land close in West 2nd Ave., gas and lights available. $750.00. A pleasing 25 acre home site with good improvements on gravel road 3 miles west of Corsicana, $4500.00, terms. An ideal small stock farm of 270 acres near Corsicana, half grass, half cultivation, fine for small grain, corn, cotton, poultry, dairy and sheep. Free delivery of children to and from good consolidated school. Free mail delivery. 5 per cent loan. $65.00 an acre. Surely this is the character of home you need at this particular time. See or phone W. F. Love, Daily Sun Building, Corsicana.

IN ORDER to make room will sell ten week old pullets, for the next two weeks at $1.00 each. These pullets are from heavy winter-laying Tancred strain. W. Edgar Smith, Wortham, Texas, Rt. 1.

TOMATO PLANTS FOR SALE—630 large leading varieties June Pink, McGill and Dwarf Champion tree 35 cents per 100 at the bed. Ready now. S. M. Starks, Motor Route A, Corsicana, Texas.

TAKEN UP—One black horse mule, about 15 hands high, about 8 years old. No marks or brands. This mule is now on my farm 3 miles southeast of Corsicana. B. J. Dorden.

FARM FOR SALE—200 acres, one of the best in the county, fine improvements, will consider $4,000 or $5,000 city property on deal. See I. D. McAfee at Fred Mitchell Jewelry Store. Phone 152.

THREE SALESMEN to sell enlarged portrait pictures made from old pictures, tintypes. We specialize in this class of work. All our pictures are sold on guarantee. Chance for you to make $50.00 per week if you work. See us for particulars. Electric Studio, Corsicana, Texas.

FOR SALE—Portable wood saw with good eight horse power engine or will trade for Ford truck. R. H. Brown, Emhouse, Texas.

ONE PERCHERON STALLION for service, at my barn two miles north of Corsicana on Petty farm. J. H. Lewis.

MONEY TO LEND.
Will refinance maturing obligations on farms or on ranches in large or small amounts. Lend money on approved security to aid farmers in making crops.
NAVARRO INVESTMENT COMPANY
By Fred Fleming, Mgr.
Office: 206 West Fifth Ave., Navarro Hotel Building, Corsicana, Texas.

DAY OLD Boone Single Comb Brown Leghorn Baby Chicks for sale $10 per hundred at home or $12.50 delivered. Can on order March 25. J. G. Melton, Blooming Grove, Texas, Rt. 1.

FOR SALE—Several hundred benches from local Moon Garden. Just the thing for open air meetings and revivals. Phone 93 or see M. L. Levine, Corsicana.

FOR SALE—Lot on West 5th Ave., across block from new west side school building. S. J. Miles, care Miles Furniture Company.

FOR SALE OR TRADE—A 16-room apartment house in best part of Waco, for sale or will trade for Corsicana property. Deal with owner. See S. J. Miles at Miles Furniture Company.

FOR SALE—Have on deposit with dealer $100.00 for new Ford, will sell for $75.00. J. T. B., Box 622.

Cotton Seed

Pure Cash Cotton Seed. Just received car load, am going to sell at $1.00 per bushel. At Smith's Gin, Corsicana.

H. Lassiter of Houston is a business visitor here Saturday.

Professional Cards

EGGS
From M. Johnson special and Imperial mating.
White Leghorns $1 per 100.
165 of these hens laid 5030 eggs in January and February, 1927.
Telephone through Emhouse.
R. F. VYRES
Rt. No. 2, Corsicana, Texas.

MRS E J JEFFERS
A Permanent Professional Corsetiere representing the Spirella Corset. Phone 55 for a fitting.

5% MONEY
Long Time and Easy Payments See
JOE SANDS
Corsicana, Texas

Dr. R. N. Holloway
Dentist
Hardy Peck Building
Phone 824, 121 1-2 W. 6th Av.
Hours: 8 to 12; 1:30 to 6

Dr. Harry Ezell
DENTIST
Dental X-Ray and Oral Diagnosis
608 State Nat'l Bank Bldg.
Office Phone 606

John R. Curington
Attorney-at-Law
115 1-2 West 5th Avenue.
Corsicana, — Texas

CIVIL ENGINEERS
Wm. W. McClendon
A. B. Purnell
Office 120 N. 11th
Corsicana, Texas.
Phones 2108-1717.
Consultations, Designs, Appraisals, levees, drainage and general engineering practice.

CORSICANA BOY IS DINNER GUEST HOME JUSTICE BRANDEIS

The following letter, received by Mr. and Mrs. J. A. Young of this city, from their son, Harvey Young, will be read with interest here, where Harvey has many friends. He is a graduate of the Corsicana High School and was born near Corsicana and still calls this home. The letter follows:

Washington, D. C., April 3, 1927.

Dear father and mother:—I received your letter telling all about the week-end party with all the children at home. I am sorry I could not be with you. I surely would like to see John C. Jr. He will be about old enough to talk before I ever see him.

I have had a very interesting week. Mr. Justice Brandeis of the Supreme Court of United States invited two students from the Brookings Graduate School of Economics to take dinner with him on Saturday evening and I was one of the lucky individuals. Miss Margaret Ward was the other student who was invited. There were seven at the dinner party, namely, Mr. and Mrs. Brandeis, Mrs. Brandeis' sister, Mr. Eastman, Mrs. Berry, Miss Ward and myself.

Mrs. Berry had been doing some work on Mexican diplomacy and she told us of an amusing interview she had had with Mr. Kellogg Secretary of State, concerning his policy in Mexico. Mr. Eastman is a member of the Interstate Commerce Commission. I had been doing some work on freight rates on coal and had heard one of the coal rate cases argued before the Interstate Commerce Commission so I had a number of things to talk to Mr. Eastman about.

Mr. Justice Brandeis is interested in the coal problem and as I am writing my Ph. D. thesis on "The Marketing of Coal" we had a very interesting conversation. Mr. and Mrs. Brandeis are perfectly delightful and make every one feel so much at home. Mr. Brandeis is generally considered to be the most intelligent and interesting man in Washington and I surely was fortunate to be invited to take dinner with him.

Mr. Brandeis asked me several questions about Dan Moody. He said that Moody had appeared before the Supreme Court and that Moody knew his case and made a splendid appearance. Mr. Brandeis sid that he believed Dan Moody had a chance to be the Democratic nominee for President of the United States some day.

During the past week there were two very famous plays in Washington, namely: "Iolanthe" and "The Pirates of Penzance" of the Gilbert and Sullivan Opera Co. I went to both of the plays and enjoyed them very much.

Professor Graham Wallas of the London School of Economics has been at the Brookings School for about a month and has been giving a series of lectures on Economics and Politics. I had a private interview for over an hour with Professor Wallas about a week ago. He has been active in British politics for a number of years and had many interesting things to tell.

Last week I played a round of golf on the famous Patomac Park Golf course. The course is right on the bank of the Potomac River and is perfectly beautiful. It was the first game I had played this season and it certainly was great to play again.

I see Hon. Luther A Johnson every few weeks. He had me take lunch with him at the Capitol and I had he and Mrs. Johnson take dinner with me at the Brookings School the other day. Mr. Johnson has been of great service in helping me obtain rare government documents that I needed in my research work.

I attended the last meeting of the House of Representatives on the day of adjournment. It was real funny to watch them turn the hands of the clock back. They were supposed to adjourn at 12 o'clock. Nick Longworth, the Speaker of the House was making a speech when 12 o'clock arrived so they just turned the hands of the clock back until he finished his speech.

This morning I took a walk around the Tidal Basin in Potomac Park. The Basin is surrounded by cherry trees and they were all in bloom. It made one feel just like spring was here. However, an overcoat still feels good and it will be two or three weeks before it will be much warmer.

Write soon and tell me all the Corsicana news.

As Ever,
Harvey.

ROUTINE BUSINESS LOOKED AFTER LAST NIGHT BY LEGION

The regular meeting of the American Legion was held in their hall Thursday night and in addition to the regular routine business the excursion trip to the Legion meeting in Paris was discussed. Several from Corsicana are expected to attend the Paris meeting.

The members voted to change their meeting night from the first Monday night in each month to the first Thursday night in order not to conflict with the Navarro County Medical Association meeting which is held on first Monday nights. Several of the doctors are members of the Legion and can not attend both meetings.

The members also decided that they would not have an entry in the City Baseball League.

M. W. Long of Emmett was here Saturday morning.

After the "Flu" is over —you need a Tonic

Help Is Needed to Restore Your Wasted Strength and Energy.

"Flu" leaves the body weakened and rundown. In such case, a tonic is clearly indicated. Restore the appetite and rid yourself of that let-down feeling.

"Flu" is a very enervating disease. It leaves its victims so weak and debilitated that there is as much danger from the after-effects as from the disease itself. In other words, after an attack of the "flu," you need a selective tonic to rebuild the system so that you may have your old-time strength and energy restored.

S.S.S. is unequalled for restoring strength and vitality.

You owe it to yourself and family to give S.S.S. a trial. It helps Nature build up red blood corpuscles. It improves the processes by which the body is nourished. It is time-tried and reliable. S.S.S. is made from the roots of fresh herbs and plants, and is prepared in a scientific way in a modern laboratory.

S.S.S. is sold at all good drug stores in two sizes. The larger size is more economical.

HOUSTON COUNTY LANDS LEASED BY THOUSANDS ACRES

Crockett, Texas, April 11.—Houston county is getting much in the limelight in oil circles. Many thousand acres are being leased. The Porter test, a mile south of Crockett, is going ahead day and night. Some 400 feet of drill stem lost in the bottom of the hole last week, has been sidetracked. No leases near this well can be had. Houston county hopes to have many tests going down within the next few months.

GASSER COMES IN WITH ROAR IN COLE FIELD NEAR LAREDO

Laredo, Texas, April 11.—Coming in with a roar Saturday and throwing a stream of water over the top of the derrick from a depth of 1,400 feet, with the gas coming from the 530 foot depth and making from 10,000,000 to 12,000,000 cubic feet a day, the Killam Maddox No. 1 Bruni, on block No. 5, survey No. 4 of Webb county just south of the station of Bruni in the Cole field was got under control Sunday. The hole will probably be plugged.

GASOLINE PRICE IS REDUCED CENT BY STANDARD OIL

By Associated Press.

New York, April 11.—The Standard Oil Company of New York today reduced the tank wagon price of gasoline one cent a gallon throughout it sterritory, to 19 cents.

Hair Cut 25c
Open until 8 p. m.
RATLIFF BARBER SHOP.
207 1-2 North 10th St.

Feeds of All Kinds

We have a full line of Purina Chows of all kinds for your cows, mules, pigs, calves and baby chicks up to your hens. When you feed Purina you know you are feeding the best. Give it a trial now if you are not feeding it. It gives better results for less money.

We also have a full line of all other kinds of feedstuff which we bought direct from the mill and can save you the middle man's profit which means a cheaper feed bill for you.

Phone us your orders and we will deliver them to you.

N. F. Garrett and Bro. No. 2

EGGS FREE

For every tray of eggs you set with us for April 11th, April 18th and April 25th, we will give you a dozen eggs from our pure-bred stock of Black Mancrca, R. I. Reds, Barred Rocks or White Leghorns. You to select breed you want. These flocks are from poultry with over two hundred egg records and this will give you a chance to get a start of thoroughbreds. We appreciate your hatchery business and want to show in a small way our appreciation of same by making this offer.

A. B. Walker & Son.

The Coming of Spring Suggests The Beautifying of Home Grounds.

Let us plan and build your Pergolas, Trellis Designs, Lattice Fences, Gates and Entrance Arches, Summer Houses, and Garden Furniture.

McCammon and Lang Lumber Co.

307 North 6th St. Phone 344

We Know

that our large business is not the result of merely trying to sell glasses. We advise some of the people whom we examine not to wear them.

Headaches Come From Poor Eyes.

—but they come from other causes, too. We can and will tell you whether your headaches come from Eye strain or not.

It Is So Easy For You to Be Certain.

Corsicana Jewelry & Optical Co.

SAM DAICHES, Proprietor

Eyes Tested—Glasses Fitted 104 South Beaton St.

ALBERT B. HORN; D. C.

CHIROPRACTOR

Twelve Years' Experience

GRADUATE OF PALMER SCHOOL OF CHIROPRACTIC
Chiropractic Fountain-head.

Complete X-Ray Laboratory — Lady in Attendance
Hours: 9 to 11 and 2 to 6—Others by Appointment.
Office Phone 891 Residence Phone 943

CORSICANA, TEXAS.

CHIROPRACTIC
THE BETTER WAY TO HEALTH

Correct hats for every occasion. —Smart hats that express the charm of youth. Above all the right hat—distinctive in style and color. Specially priced.

BROWN'S HAT SHOP

217 North Beaton St.

For Your Tailored or Sports Attire

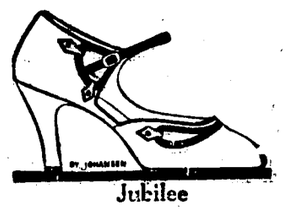

Jubilee

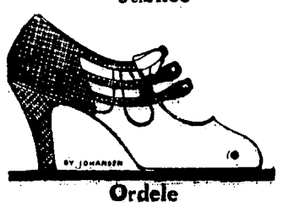

Ordele

And here are pumps as charming for informal evenings as for afternoon affairs. No slipper fits the occasion so beautifully as the strap pump. And no pumps fit quite so carresingly as those created by the Big-4.

For Lustrous Beauty and Lasting Wear—Big 4 Beautiful Hosiery

The Big 4 Shoe Store Company Inc.

EST. 1898

CRIMINAL DOCKET OF DISTRICT COURT FOR APRIL TERM

Following is the setting of the criminal docket of the district court for the April term, 1927:

Monday, May 2, 1927.

No. 13,211 State of Texas vs. Jack Harrison.
No. 13,214 State of Texas vs. Jack Harrison.
No. 13,212 State of Texas vs. Jack Harrison.
No. 13,213 State of Texas vs. Jack Harrison.
No. 13,217 State of Texas vs. Elma Moore.
No. 13,220 State of Texas vs. Elma Moore.
No. 13,218 State of Texas vs. Elma Moore.
No. 13,221 State of Texas vs. Elma Moore.

Wednesday, May 4th, 1927.

No. 13,154 State of Texas vs. P. B. Bryant.
No. 13,156 State of Texas vs. P. B. Bryant.
No. 13,140 State of Texas vs. Calvin Smith.
No. 13,163 State of Texas vs. Sam Moore alias Kenith Butler.

Friday, May 6th, 1927.

No. 13,044 State of Texas vs. Pedro Rodriquez.
No. 13,045 State of Texas vs. Pedro Rodriquez.
No. 13,046 State of Texas vs. Pedro Rodriquez.
No. 13,047 State of Texas vs. Pedro Rodriquez.

Monday, May 9th, 1927.

No. 12,914 State of Texas vs. Jeff Jones.
No. 12,953 State of Texas vs. Jeff Jones.
No. 12,855 State of Texas vs. L. C. Roscoe.
No. 13,136 State of Texas vs. T. Roper.

Wednesday, May 11th, 1927.

No. 13,161 State of Texas vs. Vernon King.
No. 12,645 State of Texas vs. Earl Shannon.
No. 13,051 State of Texas vs. Arthur Thompson.
No. 13,052 State of Texas vs. Arthur Thompson .
No. 13,168 State of Texas vs. F. E. Stuart.
No. 13,124 State of Texas vs. Joe Navarro.

Friday, May 13th, 1927.

No. 13,035 State of Texas vs. M. J. Hartley.
No. 13,036 State of Texas vs. M. J. Hartley.
No. 13,157 State of Texas vs. Julian Lozano.
No. 13,075 State of Texas vs. Gaylord Pannell.

Monday, May 16th, 1927.

No. 13,159 State of Texas vs. George Ballard.
No. 13,147 State of Texas vs. R. A. Crouch.
No. 13,172 State of Texas vs. R. A. Crouch.
No. 13,173 State of Texas vs. R. A. Crouch.
No. 13,189 State of Texas vs. R. A. Crouch.
No. 13,194 State of Texas vs. R. A. Crouch.
No. 13,115 State of Texas vs. Rube Crouch.
No 13,171 State of Texas vs. Leonard Elkins.
No. 12,961 State of Texas vs. Leonard Elkins.
No. 13,171 State of TTxas vs. Leonard Elkins.
No. 13,185 State of Texas vs. Leonard Elkins.
No. 13,186 State of Texas vs. Leonard Elkins.
No. 13,187 State of Texas vs. Leonard Elkins.
No. 12,127 State of Texas vs. Ben Widener.
No. 13,192 State of Texas vs. Ben Widener.
No. 13,199 State of Texas vs. Ben Widener.
No. 13,200 State of Texas vs. Ben Widener.

Wednesday, May 18th, 1927.

No. 13,170 State of Texas vs. Clyde Stubbs.
No. 13,177 State of Texas vs. L. D. Dubose.
No. 13, 178 State of Texas vs. L. D. Dubose.
No. 13,158 State of Texas vs. John Widner.
No. 13,155 State of Texas vs. John Widner.
No. 13,201 State of Texas vs. Reece Mayfield.
No. 13,183 State of Texas vs. Slim Mullican.
No. 13,79 State of Texas vs. E. Mayfield.
No. 13,169 State of Texas vs. Louis Wadley.
No. 13,149 State of Texas vs. John Lansford.
No. 13,149 State of Texas vs. Olden Mayfield.

Friday, May 20, 1927

No. 13,191 State of Texas vs. Porter Jones.
No. 13,175 State of Texas vs. Willie Carter.
No. 13,151 State of Texas vs. Julius Young.
No. 13,153 State of Texas vs. Garrity Jones.
No. 13,152 State of Texas vs. Norman McCrimmon.
No. 13,190 State of Texas vs. Jack Fisher.
No. 13,150 State of Texas vs. Rebon Standard.
No. 13,184 State of Texas vs. Costremia Mayfield.
No. 13,182 State of Texas vs. Pleas Benjamin.
No. 13,188 State of Texas vs. Sim Hagler.

Monday, May 23rd, 1927

No. 13,043 State of Texas vs. Robert Robinson.
No 13,032 State of Texas vs. Carman Byrd.
No. 13,039 State of Texas vs. Joe Territo.

Wednesday, May 25th, 1927

No. 13,110 State of Texas vs. Ben Widner.
No. 13, 127 State of Texas vs. Ben Widner.
No. 13, 103 State of Texas vs. Edgar King.
No. 13,101 State of Texas vs. Charley Caviness.
No. 13,102 State of Texas vs. Tom Griffin.
No. 13,055 State of Texas vs C. E. Tanner.
No. 13,056 State of Texas vs C. E. Tanner.
No. 13,057 State of Texas vs. C. E. Tanner.

Monday, May 30th, 1927

No. 13,038 State of Texas vs. Snake Moseley.
No. 13,144 State of Texas vs. Odie Waters.
No. 13,144 State of Texas vs. Rube Harris.
No. 13,209 State of Texas vs. W. E. Lyons.

Wednesday, June 1st, 1927

No. 13,143 State of Texas vs. Currie Hall Smith.
No. 13,033 State of Texas vs. Pleas Benjamin.

Friday, June 3rd, 1927

No. 13,166 State of Texas vs. Milton Lee and Jim Price.

HAWKINS SCARBOROUGH,
Distict Judge.
L. J. WOODS,
County Attorney.

EXAMINATIONS FOR DRY FORCE PLACES IN CIVIL SERVICE

COUNTRY-WIDE CAMPAIGNS TO RECRUIT ELIGIBLES FOR 2500 POSITIONS

Special to the Sun:

Washington D. C., April 11.—The United States Civil Service Commission today launched its country-wide campaign to recruit eligibles for the 2500 positions in the Bureau of Prohibition which are classified under the civil service law by the Act of March 3, 1927. The Commission announced open competitive examinations for the following positions:

1 Chief of field division, at $6,000 a year.

5 Prohibition zone supervisors, at $5,200 a year.

24 Prohibition administrators, at $4,000 to $6,000 a pear.

24 Assistant prohibition administrators (enforcement work), at $3,300 to $5,200 a year.

24 Assistant prohibition administrators (permissive work), at $3,300 to $5,200 a pear.

50 Deputy prohibition administrators, at $3,000 to $4,600 a year.

2 Field office inspectors, at $3,800 to $3,900 a year.

4 Associate Field office inspectors, at $3,000 to $3,600 a year.

18 Senior prohibition investigators at $3,800 a year.

109 Prohibition inestigators, at $3,000 a year.

53 Junior prohibition investigators, at $2,400 a year.

228 Prohibition agents, at $2,400 a year.

1260 Junior prohibition agents, at $1,860 a pear.

102 Warehouse watchmen, at $1,140 to $1,800 a year.

74 Attorneys, at $1,860 to $5,200 a year.

Practical Examinations

The Civil Service Commission states that the examinations will be practical, each kind especially designed to test the qualifications and fitness of the applicants to perform the particular branch of the work for which that kind of examination is held.

The examinations for investigators below the senior grade, those for agents of all grades, and those for warehouse watchmen will require the assembling of competitors in examination rooms for written mental tests. These will be given in approximately 600 cities throughout the country. The other examinations listed do not include written mental tests in examination roms.

All of the examinations will include ratings on training and experience, a searching oral test, and a rigid character investigation made by the Civil Service Commission with the assistance of other government agencies.

In order to give the oral tests it will be necessary for the Commission to send investigators to interview applicants in various parts of the country. The character investigations will be made with the most painstaking care. Because of these two features of the examinations, the testing of applicants for the 2500 newly-classified positions under the Bureau of Prohibition is one of the largest single tasks ever undertaken by the Commission.

Finger Prints to Be Taken.

Fingerprints will be made of all applicants who attain eligible ratings. These will be used to check the accuracy of the applicants' statements as to arrest, indictment, or conviction for crime or misdemeanor. The Civil Service Commission feels that any person who is worthy of appointment to a position under the Bureau of Prohibition will not object to the most searching investigation into his past life.

The act bringing these positions into the competitive classified service provides that those now employed who were not appointed in accordance with the civil service law must compete with others in examinations if they wish to have an opportunity to retain their positions.

Copies of the examination announcements and application blanks may be obtained from the United States Civil Service Commission, Washington, D. C., or from the secretary of the local board of civil service examiners at the post office in this or any other city. The examination announcements give detailed information regarding the scope of the examinations and the requirements for entrance thereto.

Stop That Itching

Use Blue Star Soap to cleans the affected parts, then apply Blue Star Remedy. It penetrates the skin, kills out the germs, stops the itching at once, and restores most cases to a healthy condition. Eczema, Tetter or Cracked Hands, Poison Oak, Ringworm, Sore Blistered Feet, Sunburns, Old Shin Sores—all of these have yielded to its wonderful healing power. 60c and $1.00 a Jar; Soap 25c.
Manufactured by Star Products Co., Cameron, Texas.

Coulson Drug Co.

I. D. McAfee

says buy on the installment and you have a fellow stick a bill in your face every month. Pay cash and you are through.—Fred Mitchell Jewelry Store.

Read the Sun—get all the news

MANY SODA DAINTIES

Prove Constant Delights

People do not always drink soda for the sole purpose of satisfying thirst. Thirst is an inducement only but the real appeal is to satisfy the taste for sweets. Deliciousness, tastiness, sweetness you want them all in a drink, but you want cleanliness too. Our sodas possess all the delights imaginable in cold drinks clean sodas, cleanly served are further appeals here.

Suppose You try—Our Genuine Fresh Strawberry Ice Cream.

Made from delicious, fresh, ripe Strawberries. Let us send you a pint, quart or half-gallon for your Sunday dinner.

Inabnit Drug Co.

310 N. Beaton Street Phone 639

We invite you to see and hear the new *automatic*

Orthophonic Victrola

The Victrola that changes its own records!

T. J. York Music Co.

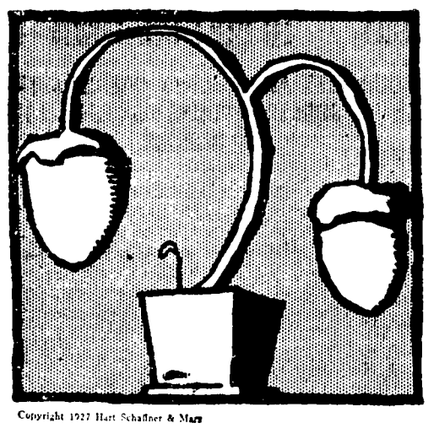

Copyright 1927 Hart Schaffner & Marx

Hazel tan is one of the new color hits for men

Is taken from the soft tans you will find in the hazel nut. Hart Schaffner & Marx have put these shades into the best suit styles in years.

Record value at

$50

Pigeon grey, Silver blue are the new ones, too

E H. & A. Davis

Reliable Clothiers

Keep on telling 'em "and you'll keep on selling 'em."

for Economical Transportation

CHEVROLET

USED CARS

"with an OK that counts"

This Car has been carefully checked and reconditioned where necessary

- ✓ Motor
- ✓ Radiator
- ✓ Rear Axle
- ✓ Transmission
- ✓ Starting
- ✓ Lighting
- ✓ Ignition
- ✓ Battery
- ✓ Tires
- ✓ Upholstery
- ✓ Top
- ✓ Fenders
- ✓ Finish

OK by

Dollar-for-Dollar Value

Used Car buyers—new car buyers, all receive the same courtesy and square dealing which typifies our every sales transaction. As a Used Car buyer you can come here with confidence—with the firm conviction that you are getting the same dollar-for-dollar value that every new car buyer enjoys. And to make your assurance more definite, we back up our slogan, "Used Cars with an O.K. that counts" with an "O.K." tag that tells just exactly what you are getting for the money you spend.

Wide Price Range—Small Down Payment—Convenient Terms

Crumley-Ellis & Co.

USED CAR STORE

204-12 East 5th Ave. Corsicana

See Classified Columns for List of O. K. Used Cars

QUALITY AT LOW COST

AGRICULTURAL AGENT COTTON BELT MAKES MARCH CROP REPORT

TEXAS FARMERS MAKE GOOD PROGRESS DESPITE EXCESSIVE RAINS

Tyler, Texas, April 8.—Report of agricultural conditions along the St. Louis Southwestern Railway Lines for the month ending March 31:

Southeast Missouri and Northeast Arkansas: Conditions in this territory have not ben very favorable for farm work on account of excessive rains. This condition has caused the rivers to remain almost at flood stage the greater part of the time and has kept low land too wet to cultivate. However, the higher sandy land and the ridge land farmers have made fairly good progress with their work and are well advanced with corn planting and preparing land for cotton.

The weather has been mild during the month and the wheat and oat crops are looking exceptionally fine. No damage to these crops has been reported by insects or frost. Fair and warm weather is now needed.

Central and Southwest Arkansas: Farm progress in this section has been slow on account of excessive rains. However, the farmers are making better progress than those in Southeast Missouri. About 65 per cent of the rice land has been plowed. The oat crop in this section gives promise of an excellent yield, as it has suffered very little from either freezes or excessive rains. Corn is being planted just as fast as conditions will permit and indications are that the acreage will show a substantial increase over last year. There has been from 5 to 7 inches of rainfall in Arkansas and Southeast Missouri during the month.

Texas: Farmers in this section have made good progress the past month, even though there has been more rainfall than was needed. A greater part of the corn crop is planted and most of the cotton land is ready for planting. Some cotton will be planted by the 10th of April. Tomato plants are being rushed from the cold frames to the fields just as rapidly as possible. The acreage planted to this crop will not be as large as last year by about 15 per cent. Plants that were out in the field suffered some from the frost on March 20, but sufficient plants are on hand to replace any that were damaged. The peach crop is in fine shape and so far the frost damage appears to have been very light.

The wheat and oat crop throughout the Central and West section of our territory is in excellent condition and gives promise of a big yield. The recent rains were very beneficial to these crops as well as to the land that is being planted to corn and being made ready for cotton. The farmers in our territory west of Waco, Texas, have made better progress to date than has been made in any other section. They are in good spirits and feel that this is going to be a banner year for them.

The poultry business is developing rapidly throughout our territory. More hatcheries have been installed this year than any previous year. This business increased 10 per cent last year, and indications are that it will show another 10 per cent increase this year.

Oil excitement is running high in Smith and Cherokee Counties, Texas, since the Humble Oil & Refining Company brought in a 10-000-barrel gusher near Jacksonville, March 14. —P. T. COLE.

CHILDREN'S FATAL DISEASES. Worms and parasites in the intestines of children undermine health and so weaken their vitality that they are unable to resist the diseases so fatal to child life. The safe course is to give a few doses of White's Cream Vermifuge. It destroys and expels the worms without the slightest injury to the health or activity of the child. Price 35c. Sold by Lee Drug Company.

RICHLAND ELECTION CLOSE; SINGLE VOTE VICTORY FOR MAYOR

The election held in Richland Tuesday to elect a mayor and two commissioners, brought out one of the heaviest votes in years, a total of 74 votes being cast.

C. Healer and John P. McCrary, the present mayor, were put in the race for mayor, by their friends and Mr. Healer won the race by the narrow margin of one vote.

Three men were voted for commissioner. H. W. Stepp being high man in this race, receiving 56 votes.

L. A. McCord and Gordon Elkins tied in the race for commissioner, and we presume the race between them will be run over. If so, there will be a sure enough hoss race. Each received 42 votes.—The Richland Star.

Little Interest in Dawson Election

Dawson, Texas, April 8.—Little interest was shown here in the election held Tuesday when three aldermen were elected, there being only 83 votes cast.

M. W. Roberts, 70 votes, R. M. Akers 69, F. N. Matthews 57, J. R. Wheelock 35, A. Dickson 8.

Clyde Thomason and Oscar Miller of Emmett were in Corsicana Friday morning.

UNDESIRABLES ARE GIVEN TIME LIMIT TO QUIT OIL TOWN

CITY AND COUNTY OFFICERS JOIN IN EFFORTS TO CLEAN UP BORGER

By Associated Press.

Austin, Texas, April 8.—Threatening to call martial law, Governor Moody today wired county and city officials of Borger, demanding co-operation of local law enforcing officers who he said his reports indicate are not doing their duty.

He suggested replacing of city and county officers by others.

In a telegram to the mayor he declared if "local officers cannot co-operate with officers there now, maybe they can co-operate with the national guard, if sent to Borger."

By Associated Press.

Borger, Texas, April 8.—State Rangers, with the aid of city and county officers, continued a clean-up on Borger yesterday and last night and duplicated Wednesday night's activities, except in a milder manner.

Vagrant men and women, given 24 hours in which to leave town, were again checked up, when the zero hour approached. All through the day tracks were being made across the prairies in directions of other nearby towns as the hundreds of lawless persons were executing their orders.

One man reported more than a dozen girls walking along the highway between here and Panhandle with bundles on their backs, seeking rides to the next community. Scores of men were brought before Ranger Captains Hickman, Hamer and Taylor, who held office at the sheriffs rooms yesterday. The men were questioned and either turned back in jail or ordered from town.

With the city rid of slot machines and other gaming equipment, State officers confined their labors last night to rounding up more than a dozen persons on investigation.

Hair Cut 25c
Open until 8 p. m.
RATLIFF BARBER SHOP.
207 1-2 North 10th St.

COLEMAN WOMAN GIVES MONEY TO MANY METHODISTS

THREE METHODIST COLLEGES GET TEN THOUSAND DOLLARS EACH

By Associated Press.

Coleman, Texas, April 9.—Several Methodist institutions and schools were bequeathed $2,000 to $15,000 each in the will of Mrs. M. Tyre Overall, made public Friday. The estate was estimated at between $650,000 and $750,000. A large part of it went to relatives.

The Woman's Misisonary Council of the M. E. Church, South, was bequeathed $15,000. Trustees of the Coleman Methodist church are to receive $12,000. Other institutions to receive various amounts including Southern Methodist University, Dallas, Southwestern University at Georgetown, and Central College, Fayetteville, Mo., $10,000 each; Texas Woman's College at Fort Worth; Methodist Orphans' Home Waco, and Virginia K. Johnson Rescue home, Dallas, $5,000 each; Woman's Missionary Society of the Coleman Methodist church $2,000.

Among other bequests were $25,000 to T. J. Blair of Coleman, who had been employed by the Overalls since he was 17 years of age, and was manager of the Overall 17,000 acre ranch for more than 20 years, and $1,000 each to Miss Sue Robbins of San Angelo, and Miss Nannie L. Jenins of Coleman for "their loving friendship and kind attention." J. P. McCord was given $5,000 in remembrance of past services and friendly accommodations.

WORTHAM POLLS HEAVY VOTE IN CITY ELECTION TUESDAY

Wortham, Texas, April 9.— The largest vote in the history of Wortham was polled in the city election here Tuesday of this week with a total of 379 votes cast.

In the race for the regular term for alderman, W. L. Keeling and W. S. Evans were elected. For the unexpired term for alderman, C. K. Bounds and Uel Davis were elected.

Hugh D. Reed defeated C. D. Lewis for assessor and collector.

Mrs. Olive Bounds Moore received a clear majority over T. O. Sims and J. W. Wayland as city secretary.

Last Saturday, F. S. Reed, L. M. Hoffman, L. M. Irvin and F. G. Peyton were elected school trustees.

Cotton Seed
Pure Cash Cotton Seed. Just received car load, am going to sell at $1.00 per bushel. At Smith's Gin, Corsicana.

WARNINGS SENT OUT OF NEW DANGERS AS STREAM ON RAMPAGE

TRANSPORTATION LINES ARE HAMPERED BY HIGH WATERS OKLAHOMA-KANSAS

By Associated Press.

Kansas City, April 9.—With 19 known dead in Kansas and Oklahoma and thousands of acres of valuable land inundated, new flood warnings were broadcast today as streams rose to record marks following cloud bursts that crippled traffic and communications throughout a large area.

Railroads in Southeastern Kansas and Northern Oklahoma were forced to re-route trains following three derailments yesterday in which three persons perished and more than a score were injured.

The Arkansas, Verdigris and Neosho rivers poured most of the water across the Kansas-Oklahoma border. Reports from the headwaters of these streams in South and Central Kansas indicated tributaries would remain at high marks today which bring the crest to Oklahoma tonight and tomorrow.

Whistles were sounded at Arkansas City, Kans., at midnight, warning farmers to leave lowlands following a rapid rise of the Arkansas and Walnut rivers.

Sixteen Victims Flood in Oklahoma

By Associated Press.

Oklahoma City, Okla., April 9.—With its death list by storm and flood believed to include sixteen persons, Oklahoma today eyed with apprehension rivers in the northeast, swollen by rains in Kansas and the Washita in the south swollen for the second time within the week by heavy rains yesterday in its basin.

A check late last night showed that fourteen Mexicans had perished in the Washita near Rocky Ford. Earlier reports indicated that only six had drowned. Only two of sixteen members of two families which lived in a tent and a house in bottom lands escaped. The dead also included a boy who drowned near Blanchard and a negro woman killed in a wind storm near Mountainview, several days ago.

About 100 persons fled their homes at Blackwell in the northern part of the state as the Chikaskia river rose steadily. It had inundated low lands. Members of the American Legion and the fire department were aiding with boats in removing goods which might be destroyed by water.

Persons in the Caney river bottoms at Bartlesville were preparing to move, as the river there rose slowly.

Miami, on the Neosho river, fearfully watched its waters, expecting them to reach their greatest height today.

Flood Conditions Shift in Oklahoma

By The Associated Press.

Oklahoma City, April 8.—Flood conditions in Oklahoma today were being rapidly shifted from the Southwestern part of the state where 17 persons are believed to have lost their lives, to the Northwestern district as a result of heavy reains along the Kansas-Oklahoma border.

Creeks and rivers around Chickasha were at a standstill or dropping gradually, due to clear weather for the last two days, but hundreds of acres of farm lands were inundated. Fourteen members of two Mexican families in that district are missing since the flood waters washed out their home, near Rockyford. Merman Simmons, 14, was drowned near Blanchard; Albert Hutchens, a farmer ,was killed by a twister near Mountainview. Little further damage was expected in that district today.

Transportation was interfered with, however, for tourists were forced to depend upon teams to drag their cars through the high water on several places on the highways near Chickasha, and the main line of the Rock Island tracks were washed out at Minnekah.

Local Floods Predicted.

By Associated Press.

Fort Smith, Ark., April 9.—Local floods throughout Western Arkansas and Northeastern Oklahoma Sunday and Monday were forecast today by the United States Weather Bureau here.

The Arkansas river at Fort Smith reached 21.4 feet and is expected to go to 22 feet, which is flood stage, some time today. The floods will not be severe except along the Verdigris in the Catoosa bottoms, the bureau said.

FOR HOME AND STABLE. The extraordinary Borozone treatment for flesh wounds, cuts sores, galls, burns and scalds is just as effective in the stable as in the home. Horse flesh heals with remarkable speed under its powerful influence. The treatment is the same for animals as for humans. First wash out infectious germs with liquid Borozone, and the Borozone Powder completes the healing process. Price (liquid) 30c, 60c and $1.20. Powder 30c and 60c. Sold by Lee Drug Company.

Cotton Seed
Pure Cash Cotton Seed. Just received car load, am going to sell at $1.00 per bushel. At Smith's Gin, Corsicana.

P. A. Noble of Kerens was in Corsicana Friday.

NO ANSWER GIVEN TO MOODY CHARGES AGAINST OFFICERS

SCORES OF WOMEN AND UNDESIRABLE MEN HAVE LEFT CITY PAST FEW HOURS

By Associated Press.

Borger, Texas, April 9.—Pressure of firm enforcement of the law was felt here today.

Governor Moody's demand for enforcement of the law and his pronouncement of impending martial law, should the civil authorities fail to conquor the lawless elements, brought some results. Scores of women and undesirable men ordered out of town by Texas Rangers and local officers, slipped away yesterday singly and in small groups, most of them going to nearby towns.

Others are being held in jail for investigation, while search continues for Matthew Kimes and Ray Terrell, Oklahoma outlaws, who are believed to be in hiding here.

What further action is to be taken here has not been disclosed, but Governor Moody has demanded that the city marshal and two justices of the peace in this county be brought to account for purported neglect of duty. Local officials had not replied to the Governor's charges today.

Charity organizations and the schools have been benefitted to some extent through the confiscation of slot machines and punch boards. Rangers have smashed 203 slot machines, estimated to have been worth about $30,000, and the coins in the machines were given to charity organizations. Punch board prizes have been given to the city schools.

Boyd Gatewood, secretary of Governor Moody has left the city, presumably to return to Austin. He told officials here if they cooperated with the Rangers and State officers State troops would not be sent to Borger. Police and local officials were reported today to be working closely with the State Rangers.

More Rangers Recruited for Borger

By The Associated Press.

Austin, Texas, April 9.—Additional Rangers were being recruited here today to supplement the 10 already sent to Borger, it was learned unofficially.

Two veteran officers are known to have been signed up.

At first it was thought that regulars would be sent, which would have meant that only 10 Rangers of the usual force of 30 would have been left on duty in other portions of the state, including the Mexican border. Special recruits of an undetermined number, however, will obviate that possibility.

Martial law threatened yesterday by the Governor unless the reported lack of local co-operation at Borger is given, remained a possibility today. The militia would not be called for several days, however, if at all, it is believed here, since the governor's ultimatums to city and county officials plainly left them a period of "grace" to make good in local efforts at law enforcement, and make any personal changes deemed necessary to get it.

COURT HOUSE NEWS.

From Saturday's Daily:

DISTRICT COURT

Mattie Stewart, vs. Lewis Stewart, divorce granted.

Cranford Ingram, vs. Thelma Ingram, divorce granted.

Bostick McClendon, vs. Flora McClendon, divorce granted.

Hala M. Verhyden, vs. Cecil Verhyden, divorce granted.

Annie Laura Foster, vs. G. P. Foster, divorce granted.

District Clerk's Office.

The following cases were filed:

Corsicana National Bank, vs. J. A. Thompson, debt.

Lola Clay, vs. John Clay, divorce.

Commisisoner's Court.

The regular monthly meeting of the Navarro County Commissioner's Court will be held Monday morning at 10 o'clock.

Sheriff's Office.

Sheriff W. T. Wilson went to Austin late Friday night to place a person adjudged to be of unsound mind in the asylum there.

Assistant Penitentiary Agent Cloud was here Saturday and took Ab Weaver, negro, five-year sentence, murder; George Anderson, automobile theft, two years; E. E. Redford, forgery, two years; to the Huntsville penitentiary to begin their sentences.

Deputy Sheriffs Jess Speed and V. McMurray raided near Navarro Friday night and confiscated about 300 bottles of choc beer. A white man was arrested.

Marriage Licenses.

Rufus Evans McAfee and Gladyes Littlejohn.

Justice Court.

Judge Sam B. Jordan fined one person for vagrancy.

Judge Jordan was engaged in the trial of a civil case Saturday afternoon.

Few Votes Cast in Trustee Election

Blooming Grove, Texas, April 8.—Saturday, J. D. George, J. E. Walker and L. I. Griffin were elected to fill the vacancies left by retiring school trustees, Jay Sewell, Dee Badgett and Chas. Smith.

Only sixty votes were cost.

TWO KATY TRAINS WRECKED AS RESULT EXCESSIVE RAINS

TWO TRAINMEN BELIEVED DEAD AND FIFTEEN PERSONS INJURED

By Associated Press.

Parsons, Kans, April 8.—Two persons were killed and 18 were injured, two seriously, in the two Missouri, Kansas and Texas passenger train wrecks north of here early today. None of the passengers on southbound train number 21 were seriously injured.

The dead:

E. L. PHILLIPS, Parsons, engineer of train No. 22 (northbound).

DAVE BALL, Parsons, fireman, of train No. 22.

Seriously injured:

Ed S. Cory, Parsons, conductor train No. 22, back sprained and possible brain concussion.

Walter Davis, Parsons, negro porter of No. 22, cuts and bruises.

Slightly injured on train No. 22:

Al M. Stanton, Lampasas, Texas.

Jack Gavin, Creston, Iowa.

B. Garner, Kansas City, mail clerk.

John T. Casterline, Kansas City.

Frank Fisher, Parsons.

M. E. Williams, Yale, Okla.

F. P. Walsh, Muskogee, Okla.

Mrs. George N. Hinsley, Parker, Kans.

H. C. Ross, Kansas City.

E. E. Denton, Parsons.

Slightly injured on train No. 21:

Mrs. E. T. Nevin, Wichita, Kans.

Rev. G. H. Mack, Chicago.

Conrad Mann, Kansas City.

W. B. Cooper, Kansas City.

J. Corner, negro porter, Fort Worth, Texas.

Swiftly Walker, negro, chef, Kansas City.

Both trains were derailed by washouts, due to heavy rains.

By Associated Press

Parsons, Kansas, April 8.—Two enginemen of Missouri, Kansas and Texas pasenger train number 22, Northbound from San Antonio, were missing and about fifteen persons injured, several seriously, as the result of two derailments on separate tracks of the railroad about 20 miles North of Parsons early today. The other train derailed was passenger train number 21, Southbound from Kansas City to San Antonio.

Train number 21 went into the waters of a raging creek near Kimbal, about one o'clock this morning and train number 22 ran into another washout about 4:35 o'clock, three miles north of St. Paul.

Two Separate Accidents.

The two accidents happened on separate tracks about eight miles apart. The Northbound train had been detoured because of the derailment of Number 21. It was traveling fast and went into the washout on a curve, the engineer being unable to see water on the tracks until he was almost upon it.

El L. Phillips and Dave Ball were carried into the water as their engine turned over and was submerged. Their bodies have not been recovered. Ten coaches went off the track and were partly submerged, one coach being splintered when the train came to a sudden stop. Most of the injured were in it.

Five cars on train Number 21 left the track when the road bed gave way. The engine and several cars had passed safely over the spot and a Pullman car was the first to leave the tracks, turning sideways and jamming against the other cars. There were no serious injuries on that train.

Injured Taken To Parsons.

Several cars of number 22 that remained on the track were brought back to Parsons by a relief engine, arriving here at 8 o'clock. The Pullmans carried injured who were taken to local hospitals.

The injured who had been in a coach near the front of the train told of being thrown to the top of the car and out of the windows into the water. Most of the passengers were soaked in the water which rushed into the coaches.

A cloudburst north of here on Flat creek made that stream a raging torrent. Passengers told of looking out of the car windows over hundreds of yards of swirling water that washed the road bed out from under the tracks.

Torrential Rains Weakened Tracks

By Associated Press

Parsons, Kans., April 8.—Two trainmen are believed to have been killed, one seriously injured and a dozen passengers hurt when northbound passenger train number 22 from San Antonio on the Missouri, Kansas, Texas Railroad went into the ditch at Kimbal, Kansas, 18 miles from here early today.

Ed Phillips, engineer, and Dave Ball, fireman, both of Parsons, were believed to have lost their lives when the engine went into the ditch and was about two-thirds submerged in water. Ed Cory, conductor, was severely injured.

Injured passengers were brought to Parsons in ambulances and treated at a hospital.

A torrential rain had made the roadbed soft and caused the rails to spread.

The engine, baggage car and chair car went into the ditch. One Pullman car got cross-wise of the tracks but did not turn over. The other Pullman cars remained on the track.

The train left Parsons at 1:40 a. m. and the wreck is believed to have occurred about an hour later. The train was detouring to Fort Scott, where it was to take the Frisco tracks to Kansas City.

RIVERS AND CREEKS IN SEVERAL STATES RAGING TORRENTS

MORE THAN DOZEN LIVES BELIEVED LOST AS RESULT EXCESSIVE RAINS

By Associated Press.

Chickasha, Okla., April 8.—Six Mexicans are known to dead and six are missing as a result of high waters near Rocky Ford. The little Washita river trapped two families of 14 persons in their house on the John Trammel farm and only two are known to have escaped, according to word reaching here.

A local undertaker has received from John Carter, merchant at Rocky Ford, an order for six caskets.

A report reaching here after noon today, stated that the fourteen persons, including three men, a boy, a four-months-old baby and nine others, some of them women and children, were caught in the two-room house when the flood suddenly swept down upon them, following a five-inch rain Wednesday night.

One man and a boy rushed from the house and made an effort to reach the barn on higher ground, but were caught by the onrush of the water. They managed to climb into a truck which was washed some distance into a road, but did not overturn. Those remaining in the house are all dead or missing, the best information obtainable says.

The order for six caskets is taken to indicate that six of the bodies have been recovered. Reports from another source placed the number in the house at 16. All telephone wires are down and it is impossible to communicate with the district from Chickasha.

A man coming from the flooded district today stated that 30 or 40 farmers searched the slime and mud down stream from the house all day yesterday, but could find no trace of the house.

By Associated Press.

Topeka, Kan., April 8.—Flood conditions in Southern Kansas, resulting from torrential rains Thursday night caused two deaths, injury to a score or more of persons and great property damage. Train service was badly impaired, with many washouts and track inundated.

Missouri, Kansas-Texas passenger train No. 22, northbound from San Antonio, struck a washout and went into the ditch near Parsons. E. L. Phillips, engineer, and Dave Ball, fireman, were drowned in their submerged engine. Fifteen or more passengers were injured.

Southeastern Kansas was hit hardest, with rainfall reaching cloudburst proportions. From seven to nine inches of rain fell, some creeks reached the highest stage ever known, railroad service was prralyzed and highways inundated.

At Chanute nearly nine inches of rain had fallen up to 9 o'clock this morning and it was still raining. Streams were out of their banks, property damage by high water in drainage ditches passing trough the city, telephone service hampered and basements flooded in the business district.

From 20 to 30 houses were partly submerged at Wellington. Nearly five inches of rain fell there. Train service on the Rock Island and Santa Fe railroads was curtailed by washouts.

By Associated Press.

Oklahoma City, Okla., April 8.—Unless more rains add their burden to swollen streams, south and central Oklahoma today may expect to see floods shrink from the streets of half a dozen towns and hundreds of acres of bottom lands into which they poured yesterday. Rail service, severely impaired already was improved and section gangs were busy replacing track which had been washed away. Only towns on the lower Washita were apprehensive. Flood waters from above were expected to reach them today. Among these were Pauls Valley, which already had water flowing through its streets.

Between Paul's Valley and Wynnewood water was reported to have risen thirty feet on cable poles. Four miles south of Davis on the Washita, a bridge was submerged ten feet.

The storms which produced the floods were known to have claimed two lives. A boy fell into a flooded drainage ditch near Blanchard and a negro woman was killed by wind which wrecked her home near Mountainview.

Three Children Drown.

By Associated Press.

Ridgeley, Tenn., April 8.—Three small children of Mr. and Mrs. Bob Pressley were drowned last night when the skiff bearing the family capsized in the back water of the Mississippi river six miles south of here.

Bodies of the children had not been recovered today. The Pressly family consisting of the parents and three small children, fled from their home last night at the sound of an approaching storm. The vicinity of the home had already been invaded by backwater and they feared a heavy rainfall might endanger the safety of the little house.

Paddling away from the house the family had gone but a short distance when the little boat began to rock violently.

One of the children screamed and the skiff overturned. The parents were rescued by neighbors who heard their cries.

CHICHESTERS PILLS
THE DIAMOND BRAND.
Ladies! Ask your Druggist for Chi-ches-ter S Diamond Brand Pills in Red and Gold metallic boxes, sealed with Blue Ribbon. Take no other. Buy of your Druggist. Ask for CHI-CHES-TER S DIAMOND BRAND PILLS, for 60 years known as Best, Safest, Reliable. Buy Now! SOLD BY DRUGGISTS EVERYWHERE

By Associated Press.

El Dorado, Ark., April 8.—A report received here today stated several persons were injured and a number of derricks blown down by a storm near Lamberton in the oil field six or eight miles south of El Dorado. Telephone communication was interrupted.

Flood Warnings Sent Out Along Grand

By Associated Press.

Muskogee, Okla., April 8.—Flood warnings to residents along Grand river were sent out this afternoon from the official weather bureau station at Fort Smith, Ark. The Grand will rise to the thirty-foot stage by tomorrow it was predicted which is two feet above flood mark. Potato growers in the bottoms are taking steps to divert the waters from their large acreage.

LOOT VALUED AT $30,000 TAKEN IN RAID ELGIN, ILL.

SPECTACULAR RAID IN ILLINOIS WATCH COMPANY PLANT EARLY SATURDAY

By Associated Press.

Elgin, Ill., April 9.—Loot, including sheet and brick gold obtained by the 15 men who raided the vaults of the Illinois Watch Case Company here last night will aggregate between $25,000 and $30,000, officials said today, after a partial check.

By Associated Press.

Chicago, April 9.—Fifteen masked and armed men held up four employees of the Illinois Watch Case Company plant at Elgin, Ill., early today, ransacked the vault and several smaller safes and escaped in four automobiles with gold, the value of which was estimated at $15,000.

Three of the workers were bound and gagged and placed inside the vault. The fourth man was compelled at the point of a revolver to make his usual rounds and ring call boxes, to prevent police learning that anything was wrong at the plant.

The robbers, armed with rifles, machine guns and revolvers, entered the plant at midnight and remained three hours. The engineer, fireman and two watchmen were made captive, after which the robbers, using one of the watchmen as a guide, went through the large building, in which 2,000 persons are employed, breaking into several small safes as well as the main vault.

More than two hours passed before the acetylene torches of the safe robbers ate through the inner doors of the vault.

Gene Edelstein, an official of the company, was unable to give an accurate estimate of the amount obtained by the robbers. He said, however, that the gold and gold alloy used in the manufacture of watch cases, which was kept in the vault may have amounted to $100,000 in value, although a partial check indicated this estimate too be too high.

After the robbers had roared away toward Chicago in their automobiles one of the watchmen succeeded in freeing himself and called the Elgin police.

Two hours later a speeding automobile containing three men was challenged by police of Melrose, a Chicago suburb, who fired a score of shots when the driver increased his speed and distanced pursuit.

The plant of the Illinois Watch Case Company covers nearly two city blocks.

FOR CONSTIPATION

Mississippi Man Says He Has Found Black-Draught So Satisfactory, He Has No Need to Change.

Wiggins, Miss.—Mr. A. L. Cone, a well known Wiggins resident, says: "I have used Thedford's Black-Draught for constipation. I have never had to take a great deal of medicine, but for fully 30 years I have, by using it, known Black-Draught to be a great medicine, and when I found it so satisfactory, I haven't seen any need to change.

"When I get constipated, I feel all out of sorts and tired and sluggish and I take a few doses of Black-Draught. It regulates my bowels and I get all right. My wife takes more Black-Draught than I do. She is a great believer in it too, so we keep it in the house. It will cleanse the system and help you, if you use it as we have."

Constipation leads to a great deal of sickness among those who do not understand its dangers, and who neglect to treat it without delay.

Black-Draught, with the natural, prompt action of its purely vegetable ingredients, quickly relieves constipation and helps to drive out the poisons so as to leave the organs in a state of healthy activity.

Sold everywhere, 25c. NC-179

Thedford's BLACK-DRAUGHT Purely Vegetable

FIGHT STARTED IN SESSION OF GINNERS BY SAN TONE MAN

ARRANGEMENTS FOR HANDLING CONVENTION IN DALLAS WAS DENOUNCED

By Associated Press.

Dallas, Texas, April 8.—A fight having all the appearances of a real combat was started in the Texas State Ginners' convention here Friday when W. M. Seeligson of San Antonio and Cuero, denounced the arrangements for handling the convention in Dallas.

The convention has met for 18 years in Dallas, and Mr. Seeligson announced his intention of introducing a resolution naming San Antonio as the next convention place.

The convention is held each year in the live stock arena at the Texas State Fair, to give space for machinery exhibits.

"It is a shame that we should be forced to meet in a barn like this in a city the size of Dallas," he declared.

Mr. Seeligson also was campaigning for W. Homer Shanks of Clyde, vice president, as the next president of the association.

Addresses on the necessity for cotton acreage reduction, group cooperation, and greater use of cotton bagging instead of jute, featured today's session.

CIVIL DOCKET FOR THIRD WEEK DISTRICT COURT ANNOUNCED

Following is the setting of the docket for the third week of the April term of the Thirteenth Judicial District Court for the week beginning Monday, April 18:

Monday, April 18.

14597—E. M. Story, et us, vs. Sims Oil company.

12800—J. R. Preston vs. G. H. Kent & Sun Oil company.

13512.—Louise State Bank vs. Anderson & Edens, et al.

14489—Jay Larrimore vs. J. V. Howell, et al.

14646—Commercial Credit Company vs. A. B. White.

Wednesday, April 20.

13675—Mrs. Mollie Weaver, et al, vs. Municipal Gas company.

14252—Guy Chapman, et al, vs. D. W. Ray, et al.

14253—Guy Chapman, et al, vs. Kerens National Bank, garnishee.

14254—Guy Chapman, et al, vs. First National Bank of Kerens, garnishee.

14939—Mrs. S. Holloway vs. Adam Cone.

14982—Harmon Chandler vs. B. F. Farris, et al.

Friday, April 22.

14723—Jesie Easterling vs. J. M. Murphy, et al.

14557—H. D. Albritton, et al, vs. City of Corsicana.

14794—Rice & Hutchins, Inc. vs. Sam Rothkoff.

15009—Denman Lafayette, et al, vs. John A. Hulen, receiver.

15046—Henry Iverson vs. Miss Luster M. Roberts.

COURT HOUSE NEWS.

From Friday's Daily:

District Court.

A judgment in favor of the plaintiff was handed down in the district court Friday in the injunction proceedings brought by H. W. Bunch vs. N. M. Melton, restraining defendant from moving a certain fence.

District Clerk's Office.

The following case was filed:

The State of Texas vs. F. R. Coates, to have property declared a public nuisance.

Sheriff's Office.

Deputy Sheriff George C. Hensley of Mineral Wells was here Friday and took Roy Wiggins to Mineral Wells Friday afternoon to answer charges of wife and child desertion there. He was arrested Thursday afternoon by Sheriff W. T. Wilson at Chatfield.

Assignments.

Minnie Kate Dismukes to Magnolia Petroleum Company, 60.5 acres Robertson County School Land survey, $10 and other considerations.

R. E. Sparkman to E. C. Mead, 1-2 interest in 5 acres M. Boren survey, $1 and other considerations.

E. C. Mead to W. W. Hincheliffe, 1-2 interest in 5 acres M. Boren survey, $1 and other considerations.

Oil and Gas Lease.

D. H. Faulk et al to W. Waldo, 36 acres Chas. Frazier survey, $1.

Royalty eeds.

T. W. Lovett to J. Afton Burke, 1-128th interest in 31 acres Joseph Bragg survey, $10 and other considerations.

Homer Holmes to T. W. Lovett, 1-64th interest in 31 acres Joseph Bragg survey, $10.

Warranty Deeds.

V. Clark et al to J. T. Glass et al, lot 4, east half lot 5, block 437, Corsicana, $3,010.

Mineral Deeds.

E. Tramel et ux to L. T. Davis, 1-16th interest in 50.74 acres Peter W. Norton survey, $352.

E. Tramel et ux to L. T. Davis, 1-16th interest in 222.5 acres A. C. Kyser survey $1,535.

E. Tramel et ux to L. T. Davis, 1-16th interest in 160 acres W. P. Bass survey, $1,113.

Marriage License.

S. B. Green and Myra Leath.

J. T. Childers and Mrs. Emma Pipkins.

POTENTIAL PRODUCTION OF SEMINOLE AREA EXPECTED TO REACH HALF MILLION BBLS.

With a daily production of around 330,000 barrels of oil and a potential daily output of half a million barrels, the Seminole area in Oklahoma is thoroughly established at the top of the list of the great oil fields of the United States. At the present there are some 340 producers in this section with an average daily production of around 1,000 barrels each, divided as follows: Seminole, 255 wells, making 221,935; Bowlegs, 17 wells, making 40,634 barrels; Earlsboro, 40 wells making 38,295 barrels, and Seabright, 28 wells making 51,503 barrels. There figures were for Tuesday of last week. At the present there are 465 rotary rigs running and new locations are being made every day, even in the face of the curtailment program under way on account of the low price of crude.

Fred M. Allison, local oil operator, and Lynne Wortham, returned from the Seminole area Sunday night, where they have been for the past week. Mr. Allison has three rigs going and is drilling for the Barnsdall Oil Company, one of the largest operators in the field. There are a large number of oil men formerly in the Corsicana section now operating in the Seminole section. Among the familiar faces seen in Shawnee, Earlsboro and Seminole, are Paul Turner, in charge of Mr. Allisons operations; E. P. Wilburn, Carl Short, Guy Danielson and Harry Howard of the Reed Roller Bit Co.; G. H. Vaughn, Tom Sharp, Sam Cook, Harry Fast, Fred Wimberly, Fred Grantham and many others. Henry Nash and Floyd DeLafosse are also in business in Shawnee, Nash being in the employ of the Ford people, and DeLafosse is operating an automobile business. Shawnee is the headquarters for the oil operators most of them staying in that city, which is ten miles from Earlsboro and twenty miles from Seminole.

The rapid development pushed in the Corsicana-Powell field is not evidenced in this Oklahoma section. Bad weather and price cuts have curtailed operations to a great extent as well as have the lack of facilities to handle the oil. Four separate and distinct producing levels are found. The Earlsboro sand is found around the 3,550 foot level; the stray sand at 3,860; the Hunton lime at 4,120 and the Wilcox at around 4,250. The Earlsboro pool was opened a little more than a year ago when Morgan and Flynn brought in a 180 barrel producer at 3,550 feet on acreage furnished by the Barnsdall Oil Company. The Indian Territory Illuminating Oil Company opened the Seminole City pool when production was found in the Hunton lime at around 3,900 feet, making 1400 barrels. The Seabright pool was uncovered by a Tulsa man of that name with a 240 barrel well and the Bowlegs pool was opened about five months ago by the Indian Territory Illuminating Company. These four pools form something on the order of a horseshoe. The next big play will be at Maud and Pearson Switch, which is really an extension of the Bowlegs area.

The Pearson Switch discovery was completed about two weeks ago, good for 10,000 barrels, and was drilled by C. J. Wrightsman of Tulsa. It is section 30, township 7, range 4. Two weeks ago there was nothing but a wide place in the road, and now houses are being constructed overnight. The oil found in all of the pools is of high gasoline content and is 41 gravity. Compressed gas is used to make the wells flow, which is something new in the oil industry. The wells are drilled to around the 3450 and 3800 foot level with the rotary, at which point 8-inch casing is set and cemented and then standardized for completion. It takes from 30 to 90 days to drill a well and each well represents an expenditure of approximately $100,000.

Chas. Jacobson, general superintendent for the Barnsdall Oil Company, with headquarters in Tulsa is firm in his belief that the Seminole area will reach the half million barrel daily production at an early date unless there is a curtailment of production on account of price cuts or the lack of pipeline and storage facilities. Mr. Jacobson is in charge of the Barnsdall operations in the Seminole area. This company has some 250 men on the payroll in this one section and is building a permanent and modern camp. They have already completed eighteen modern four-room cottages in the field, have their own machine shops and supply houses and other modern equipment. Recently the company purchased a string of filling stations in Shawnee and vicinity, and now the B-Square products are very much in evidence. The trademark of the company is rather unique and carries an interesting story.

This trademark is a large B inclosed in a square, and was the result of the policy of the president of the company, William Barnsdall, preaching forever and eternally to his employes to be square to their fellowman. A contest for a trademark was held and the B-Square emblem was the winner. It is said that no Barnsdall truck driver will pass a car in trouble on the road without offering assistance and to take any money for this assistance is as much as his job is worth. Be square applies in all departments of the business.

Large Companies Operating.

The companies in the Seminole area that lead in development, production and acreage include the Carter Oil Company, Indian Territory Illuminating Oil Company, Barnsdall Oil Company, and Pure Oil Company. Other companies operating in the fields are the the Amerada, Consolidated, Cosden, Empire, Gulf Oil, Independent, Magnolia, Ozark, Oklahoma, Prairie, Shaffer, Sinclair, Texas, Tidal-Osage and many others.

Every effort is being put forth by tank builders and pipeliners to keep ahead of the Seminole production and by combining their efforts have been successful in preventing a waste of oil and have at all times been able to care for the situation.

Pipelines now serving the field have a rated maximum capacity of 338,000 barrels. Tanks that have been completed will hold 3,445,000 barrels, while those that are in process of building have a potential capacity of 2,640,000 barrels. When the tanks that are now being built and those for which grades are being run are completed, the field will have a storage capacity of 7,475,000 barrels. Tanks of the 55,000 barrel and 80,000 barrel types are being built.

Bowlegs is the area that is expected to boost the production when a number of wells drilling below the 3500 foot level come in simultaneously as they will in all probability before long.

Shawnee, which is the largest town near the oil field, is getting the biggest play as the result of the development of this great oil producing area. A majority of the operators make their headquarters in this city, going back and forth to the field each day via automobile. However, the towns in the heart of the field are making rapid population gains. Seminole jumped from a population of 600 to 6,000; Earlsboro from 250 to 3,000, and Bowlegs from twelve buildings to a city of 2,500. An Indian settlement named after an old Indian, Bowlegs, gives this new oil town its name and it did not come from short skirts as some might think.

Operators Fine Fellows.

The operators engaged in this exciting pastime of making mother earth give up the hidden wealth, are a fine bunch of fellows. All day they spend in the field, toiling to overcome the difficulties guarding these rich deposits of oil and as the sun goes down, those who are fortunate (for at times it is necessary to stay on the job twenty-four hours) come into town and the hotel lobby is crowded with men all busily talking over the activities of the day.

You have not really visited the oil field until you have joined a bunch of the "boys" for dinner at the City Cafe where Tony and Ella meet you with a pleasant smile and unexcelled service. Two or three tables are pushed together and sparkling repartee is tossed about the table like a rubber ball. At one place at the table will be Guy Danielson, giving vent to his dry wit with Charlie Jacobson throwing a little good-natured sarcasm at Guy to stay the flow. Then Harry Howard comes into the conversation and all know what Harry talks about. Paul Turner is also among those present as well as is Fred Allison, to take part in the "experience meeting," and there are many things to talk about. Following a general discussion of "the galloping goose," "Honest John" pays for the meal and the meeting is adjourned until the following evening. New faces appear at the festive board each day while some of the others are missing being "detained" in the field trying to "hit bottom" and set casing. Drilling contractors have their worries with much money at stake as the well nears completion and they "aint foolin'."

Oil Field Towns.

Earlsboro, Seminole, Seabright and Bowlegs are typical oil field towns. Crowds and dust, that is, dust if it does not rain, but you never hear an oil man complaining of the dust. If one does, comes the quick reply—"I hope you get stuck." Those who have weathered the "rainy spell" in the field all admit they have learned something about operating in mud and high water unknown in other fields. At times it has not been an uncommon sight to see eighteen head of horses furnishing the motive power to move a 90-horse power boiler. But the mud and water and seeming unconquorable conditions never stop the oil operator. It slowed things up considerably but the machinery is moved to the locations, at a snail's pace maybe, however, nevertheless, it gets to the location and work started, which is the main idea and the nightmare memories of the difficulties soon fade.

A seething mass of humanity, horses and automobiles greet the visitor. It was not uncommon for several hours to be consumed in making a short stretch of road in the fields. Cities may complain of heir traffic jams but they are nothing compared to the tie-ups in the oil fields. The larger companies hired men to keep the traffic moving. They were on duty day and night and mounted on horses, managed in some way to keep the long string of trucks, automobiles and horsedrawn vehicles moving. One sees the usual oil town shacks, here and there a row of brick buildings, tents, picture shows and dance halls. This field has had its share of hijacking, robberies and killings. Only last Saturday night a dance hall proprietor who had said he would not be hijacked was robbed and killed in his place of business while the bandit held one of the dance girls in front of him for protection.

Messrs. Allison and Wortham also visited Gainesville, Texas, while on the trip. Mr. Allison is drilling a wildcat shallow test near Muenster for the J. K. Hughes Company. The well is now drilling beyond the 1100 foot level. Production is expected to be encountered between 1500 and 2000 feet. Stroube & Stroube of Corsicana also have production near Muenster and their wells are on the pump.

The Third Dimension

A bank is a necessary third party to almost every business transaction. For this reason, good banking service is of inestimable importance to business men. We try to make our service in keeping with its importance.

State National Bank

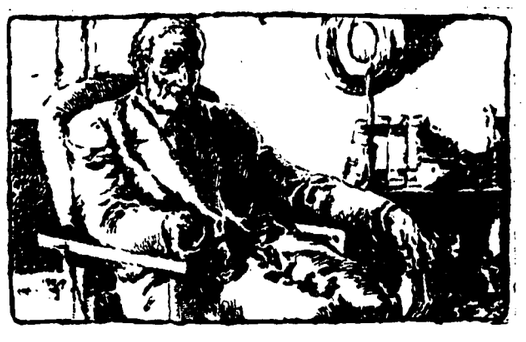

Neither Your Father Nor Your Wife's Father

An old man is going to be dependent on you—not your father, nor uncle, nor in-law, but YOU, yourself!

Will he sit back in contentment and happiness, financially independent?

He will, if you start a savings account now and add to it regularly. Just remember it's the regularity not the amount of your deposit that counts.

START PROVIDING FOR HIM TODAY!

CENTRAL STATE BANK

Capital and Surplus $225,000

Corsicana, Texas.

COUNTY NEWS

POWELL.

Special to the Sun.

Powell, Texas, April 9.—Miss Etta Mae Christian spent Tuesday night with her parents, Mr. and Mrs. John Christian.

Mrs. Joe D. Stephenson is spending a few days in Corsicana.

Mrs. R. L. Killingsworth is real sick. We hope for her a speedy recovery.

Mrs. Wofer of Corsicana is the guest of her daughter, Mrs. Tom Ferguson.

Mrs. Herbert Stephenson and two small sons, Herbert Holmes and Edward, of Dallas, visited relatives and friends here this week.

David Strange, who has been seriously sick with pneumonia, is reported some better.

Rev. Mr. Hall of Bazette visited friends here Wednesday.

Mr. and Mrs. Tilford Goodwin of Dangerfield, returned to their home Thursday morning.

The Methodist protracted meeting will commence Monday night April 11. The services will be held in the Methodist church.

Mesdames Ernest Breithaupt and H. H. Hanks were visitors in Corsicana Monday afternoon.

David Langston of Malakoff was here Tuesday.

Mrs. Ed Holmes and Mrs. Johnson of Corsicana visited friends here Thursday.

Miss Dorothy Stevenson was in Kerens Thursday afternoon.

Mesdames Bobby Wallace and Edna Wallace of Pittsburgh are visiting relatives here.

Mrs. Fred Rawlinson of Corsicana is the guest of her parents, Mr. and Mrs. R. L. Killingsworth.

Mrs Herman Inmon of Kerens Thursday.

CRYER CREEK.

Cryer Creek, Texas, April 9.—Work of all kind is at a standstill in this community on account of the heavy rain which fell Monday night. Some hail fell but not enough to do any damage.

An oil well is being drilled on Mr. C. O. Williams' farm about two miles north of Cryer Creek. We are all hoping that they will strike oil.

Misses Lucille Blessing, Jewel Phelps, Ruth Boone, Willie May Arnett, Wilmer Farish, Geneva Phelps, and Cleo Farish spent Sunday with Faye and Mittie Stoggs.

W. T. Arnett was in Corsicana Saturday.

Mr. and Mrs. J. D. Blessing spent Friday night with relatives at Corsicana.

J. H. Stoggs was a Corsicana visitor Saturday.

Rev. De Rusha filled his regular appointment at the Baptist church Saturday night, Sunday and Sunday night. Rev. Mr. DeRushas' sermons are fine and are enjoyed by all who hear him.

Frank Dixon of Emhouse spent Saturday night and Sunday with his sister, Mrs. H. C. DeRusha.

Hugh Gillen, J. T. and Frank Arnett spent Sunday with Melvin Stoggs.

Mrs. J. C. Brown has gone to Louisiana for the purpose of improving her health.

Mesdames Cassie Boone and Bessie Johnson spent Sunday with their father, J. E. Brown.

Mr. and Mrs. John Gillen gave a party Friday night which was greatly enjoyed by all.

ABE HIGHNOTE DIED HERE EARLY FRIDAY AFTERNOON AT HOME

Abe Highnote, aged 68 years, died at his home 409 North Main street at 1:15 Friday afternoon. Funeral services will be held at the residence at 4 o'clock Saturday afternoon and will be conducted by Rev. Paul J. Merrill.

Mr. Highnote is survived by his wife and four children, Miss Esther Maie, Chester and A. E. Highnote of Corsicana and Mrs. Bessie Stewart of Hillsboro.

ADDITIONAL RAINS CAUSE RIVERS TO OVERFLOW AGAIN

By Associated Press.

Tulsa, Okla., April 11.—The Arkansas river, which rose two feet last night, today broke out of bounds in the vicinity of Bruner and Vern stations, Tulsa suburbs. The river was rising rapidly.

About 40 families on Cedar Island, about four miles from the city, were reported marooned by the high waters. They were preparing to leave their homes.

By Associated Press.

Oklahoma City, April 11.—Oklahoma continued to wrestle with flood problems today as many streams already at flood stage were, trying to carry away waters from rains that fell last night.

The heaviest precipitation was reported in the central and western sections. The rain was heavy throughout the valley of the Washita, a small river that had just begun to recede following one of the worst floods in more than 20 years.

Rain last night at Chickasha, Clinton and Anadarko was expected to send another rise down on Pauls Valley. The Washita and Pauls Valley had fallen some Sunday, after reaching its highest peak.

The only damage from the storm that carried with it some wind and hail, was reported at Wheatland, Oklahoma county. A few outbuildings were blown over there.

Three-foot Rise In Neosho River

By Associated Press.

Miami, Okla., April 11.—A three-foot rise in the Neosho river early today drove a dozen families from their homes in the low lands west of here.

There was no danger of flood damage in the city, which is situated on high ground. Farmers in the bottom lands have been the principal sufferers so far, through loss of live stock, growing crops and damage to farm buildings and implements.

This damaged was not intensive, however, owing to the fact that lowlanders had warning of the approaching waters.

Flood Damage Not Increased

By Associated Press.

Oklahoma City, April 11.—Last night's general rain did not add materially to the flood damage suffered in many places in Oklahoma by swollen rivers and creeks last week, according to reports today.

In the southwestern part of the state, where 17 persons met death in last week's storms, the Washita river was out of its banks today. A one inch rain fell at Chickasha and roads out of that city to the north and east were blocked by high water.

About 15,000 grandstand seats at the Tulsa Fair grounds were swept away early today in a wind storm. There was some rainfall and the Arkansas river rose two feet during the night, but the crest of the high water was believed to have passed.

Large Arkansas Area Threatened

By Associated Press.

Memphis, Tenn., April 11.—Residents of 240 square miles of land in Arkansas, known as the Big Lake section, were prepared to move today to higher ground as Little river continued to rise. Approximately 400 persons live in the threatened area.

Nearly 8,000 acres of the district are already under water due to seepage through protecting levees ad 200 men are reinforcing the dikes with sand bags at a previous break which is considered a vulnerable spot.

Little River is rising at the rate of a foot every 24 hours.

The floods have already delayed cotton planting in the belt, with the prospects of a delay of more than four more weeks in view of the planters.

Storm Strikes Near Oklahoma Town

By Associated Press.

Coffeyville, Kans., April 11.—Several barns and sheds were demolished and at least one residence was lifted from its foundation, but not badly damaged, by a wind of near tornado velocity, which swept Oolaga, Okla., 50 miles south of here about 8:30 o'clock last night. The intensity of the storm apparently centered a little farther south, reports here said, and some damage was reported in the oil fields near Tulsa. Hail and a heavy downpour of rain accompanied the wind.

Arkansas River At Flood Stage

By Associated Press.

Fort Smith, Ark., April 11.—Crest stages of 24 to 25 feet in the Arkansas river at Fort Smith and 25 to 26 feet at Fort Gibson, Okla., was forecast today by the United States Weather Bureau here. The estimate was based on latest rainfall reports but with more rain predicted for today and tonight.

Flood stage at Fort Smith and Fort Gibson is 22 feet. The river at both places was at a stage of 21 feet this morning and rising rapidly.

A rise to the anticipated crest at Fort Gibson is expected to cause extensive damage in the vicinity of Fort Gibson. A 25-foot stage at Fort Smith also causes considerable damage

PLANS ARE COMPLETE FOR AUSTIN COLLEGE CLOSING EXERCISES

Special to the Sun.

Sherman, Tex., April 9.—With prominent speakers engaged for the occasion, programs for the several days worked out, and final details in the hands of faculty and student committees, Austin College Friday announced plans completed for the seventy-eighth annual commencement of the College, May 29 to 31.

Rev. Walter L. Lingle, D. D., President of Assembly's Training School, Richmond, Va., will deliver the baccalaureate sermon, Sunday morning, May 29 and also the sermon before the Christian associations of the college that evening.

Hon. T. W. Gregory of Houston, United States Attorney General under President Woodrow Wilson, will deliver the address to the graduating class at 8 o'clock Tuesday evening, May 31.

The College will this year graduate the largest class in its history when forty-four students are awarded the Bachelor of Arts degree, and six the Master of Arts degree, a total of fifty. Twenty-five of the candidates are men, and twenty-five are women. Last year, thirty-three in all took the Bachelor's degree and six the Master's, a total of thirty-nine.

The student enrollment in all classes for the present long session is 365, consisting of 230 men and 135 women. The summer enrollment was ninety-five, bringing the total for the 1926-'27 session up to 460 students.

As the present year's work draws to a close, both the faculty and the administration have expressed themselves as in every way pleased with the year's accomplishments, the announcement says. Especially is this true in regard to the quality of work done by the students.

The program for commencement includes a home-coming feature for all former students, especially for the classes of 1922, 1917, 1912, 1907, and so on by five-year periods a scheme adopted by the ex-students' association several years ago. Local members of the classes named where possible will be designated especially to look after their classmates. Ex-students' day is Tuesday, May 31. A feature will be the alumni annual dinner at Luckett hall.

Following the close of final examinations at the College May 28, the commencement will be formally ushered in by an oratorical contest which will be held that evening in Sherman Hall. Sunday the religious portions of the exercises will be held. The Board of Trustees meet Monday, May 30, at 11 a. m., and hold sessions also on Tuesday. The alumni hold their annual business meeting Tuesday, May 31, at 10 a. m.

During the commencement days, various social and entertainment features will be observed, one of th eoustanding ones being a concert by the musical organizations of the College, assisted by musicians from Sherman. This will be held on Monday night, May 30.

AN EXHILERATING EFFECT.

A bottle of Herbine on the shelf at home is like having a doctor in the house all the time. It gives instandt relief when the digestion gets out of order or the bowels fail to act. One or two doses is all that is necessary to start things moving and restore that fine buoyancy of spirits which belongs only to perfect health. Price 60. Sold by Lee Drug Co.

Cotton Seed

Pure Cash Cotton Seed. Just received car load, am going to sell at $1.00 per bushel. At Smith's Gin, Corsicana.

STATEMENT of the Ownership, Management, Circulation, Etc., Required by the Act of Congress of August 24, 1912, of the Corsicana Semi-Weekly Morning Light, published Tuesday and Friday at Corsicana, Navarro County, Texas, for April 1, 1927.

THE STATE OF TEXAS
COUNTY OF NAVARRO—ss.

Before me a Notary Public in and for the State and county aforesaid personally appeared Lowry Martin, who, having been duly sworn according to law, deposes and says that he is the business manager of the Corsicana Semi-Weekly Morning Light and that the following is to the best of his knowledge and belief a true statement of the ownership, management (and if a daily paper, the circulation, etc., of the above-said publication for the date shown in the above caption, required by the Act of August 24, 1912, embodied in section 443, Postal Laws and Regulations, printed on the reverse of this form, to wit:

1. That the names and addresses of the publisher, editor, managing editor and business managers are:

Publisher, Sun-Light Pub. Co., Wortham and Martin, Owners, Corsicana, Texas.
Editor, L. A. Wortham, Corsicana, Texas.

Business Manager, Lowry Martin, Corsicana, Texas.

2. That the owner is: (If the publication is owned by an individual, his name and address, or if owned by more than one individual, the name and address of each, should be given below. If the publication is owned by a corporation, the name of the corporation, and the names and addresses of stockholders owning or holding one per cent or more of the total amount of stock should be given.)

Lowry Martin, Corsicana, Texas.
Mrs. A. A. Wortham, Corsicana, Texas.

3. That the known bondholders, mortgagees, and other security holders owning or holding 1 per cent or more of total amount of bonds, mortgages, or other securities are: (If there are none, so state.)

None.

4. That the two paragraphs next above, giving the names of the owners, stockholders and security holders, if any, contain not only the list of stockholders and security holders as they appear upon the books of the company but also, in cases where the stockholder or security holder appears upon the books of the company as trustee or in any other fiduciary relation, the name of the person or corporation for whom such trustee is acting, is given; also that the said two paragraphs contain statements embracing affiant's full knowledge and belief as to the circumstances and conditions under which stockholders and security holders who do not appear upon the books of the company as trustees, hold stock and securities in a capacity other than that of a bona fide owner; and this affiant has no reason to believe that any other person, association, or corporation has any interest direct or indirect in the said stock, bonds, or other securities than as so stated by him.

5. That the average number of copies of each issue of this publication sold or distributed, through the mails or otherwise, to paid subscribers during the six months preceding the date shown above is 4119.

LOWRY MARTIN,
Business Manager.

Sworn and subscribed before me this 9th day of April 1927.

BOYCE MARTIN,
(My commission expires June 1, 1927.)
(SEAL)

Society Brand Clothes
FOR YOUNG MEN AND MEN WHO STAY YOUNG

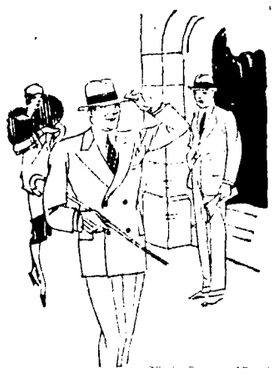

If You'll Tell Us Where You Are Going to Look for Your Easter Suit----

we'll tell you how you are going to look in it.

For, knowing how to wear clothes is only a matter of knowing where to go for them.

It is perfectly possible to speed up your appearance without asking anything more of your appropriation — and if you'll give us a few minutes of your time this week we'll prove this—EASILY.

Society Brand Suits.
Many Two-Pant Suits

There are new collar attached shirts in Corsicana.

Johnson Clothing Company
Harrison Fendley, Manager
where Society Brand Clothes are sold

DISTRICT MEETING ORDER OF DEMOLAY TO BE HELD HERE

The Corsicana Chapter DeMolay is to be host to the Past Master Councilors and Councilors' Association of the Seventh District Tuesday, April 12.

This district is composed of Corsicana, Cleburne, Hillsboro, Waxahachie, Ennis, Teague, Mexia and Mart.

About 100 De Molays and Masons are expected to be present.

Upon arrival the guests will be taken in charge by the entertainment committee until 6 o'clock, when they will be taken to the Masonic Temple, where dinner will be served.

Immediately after dinner the lodge will go to the chapter room where the De Molay degree will be exemplified before visiting De Molays and Masons.

After the De Molay degree, Burris Jackson, president of the Past Master Councilors and Councilors' Association, will take charge and conduct the business meeting of the association.

This meeting is one of a series of meetings to be held in this district to intensify the friendly relations existing between these chapters.

The visitors remaining in Corsicana over night will be taken care of in homes of local De Molays and Masons.

The committees and their chairmen are:

Reception—Owen Elliott.
Entertainment—William Parish.
Decoration—Robert Cason.
Serving—Ewell Bingham.

THE Paint on your Porch must withstand the severe exposure to the elements.

True's Porch and Deck Paint will coat them with an *elastic, impervous-to-weather coating,* which makes a surface as *"tough as rawhide".*

Paint your Porch to-day!

To-morrow may find them in need of repair because they lacked paint protection.

SOLD BY

Pickering Lumber Co.

Cecil F. Foster, Mgr.

501 S. 7th St. Corsicana, Texas

WORLD'S NEWS PICTURES
THE FIRST AND BEST

WEEKLY PICTORIAL NEWS

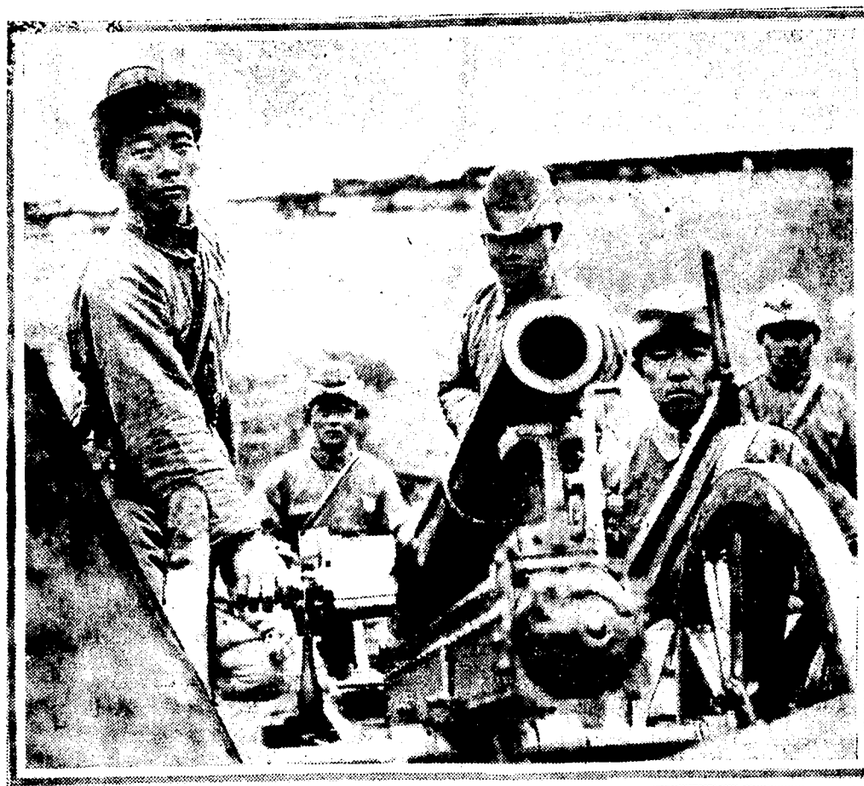

THE DEFENSE THAT FAILED—The three-inch mountain machine gun shown at the right was part of the unsuccessful defense of Shanghai against the Southern army. Cantonese spies infested the city and although suspects were searched, as the picture above shows, they weakened the support and the Northerners lost the city. (International Newsreel)

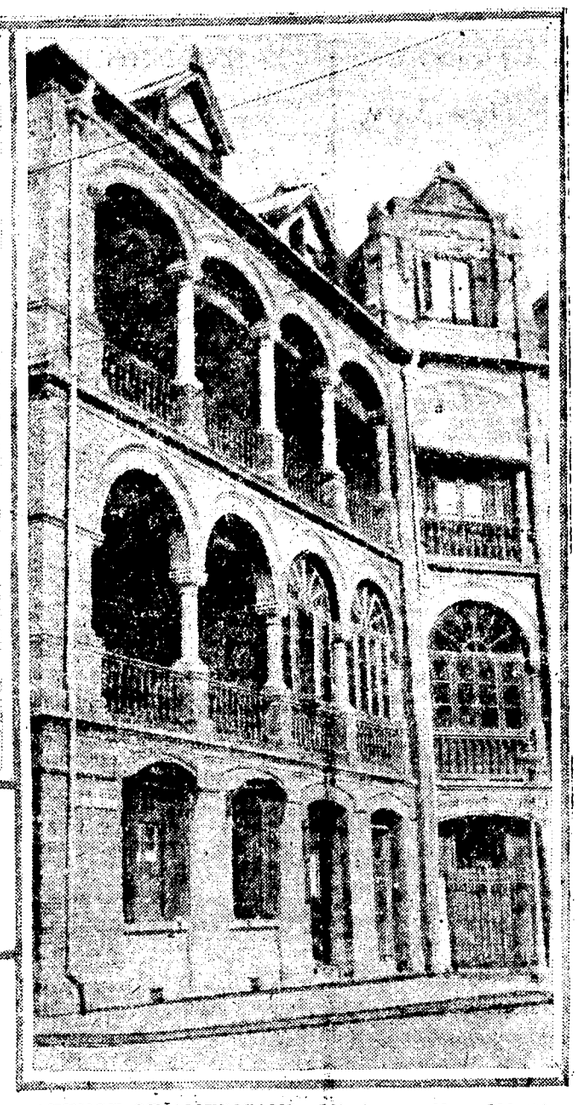

REFUGE OF AMERICANS—Missionary Home No. 1, at Quinsan Gardens, Shanghai, is now overflowing with American refugees who fled from perilous posts in the interior of China. (International Newsreel)

JURIST—George Hsu Chien, noted Chinese scholar and long a friend of the revolutionary movement, is Minister of Justice on the Cantonese Government. He was an intimate of the late Dr. Sun Yat Sen. (International Newsreel)

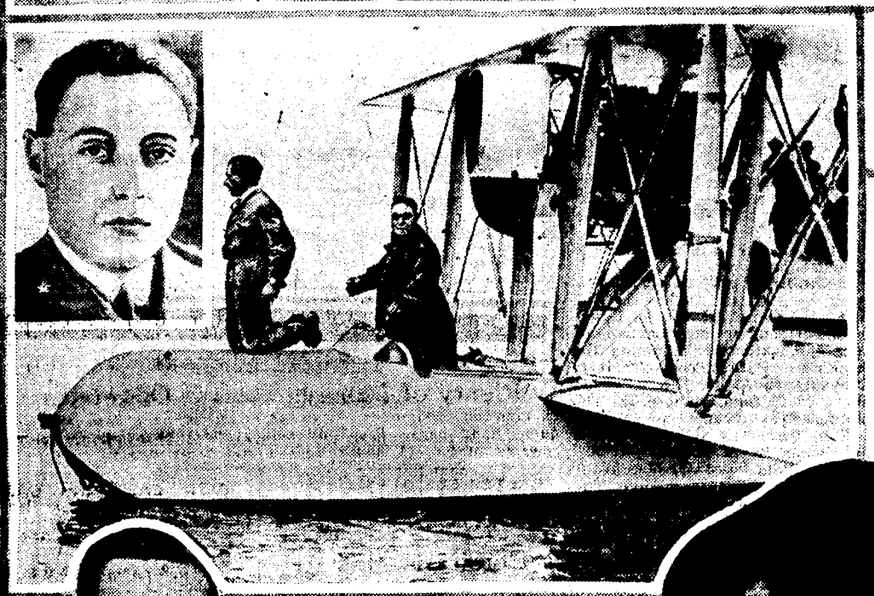

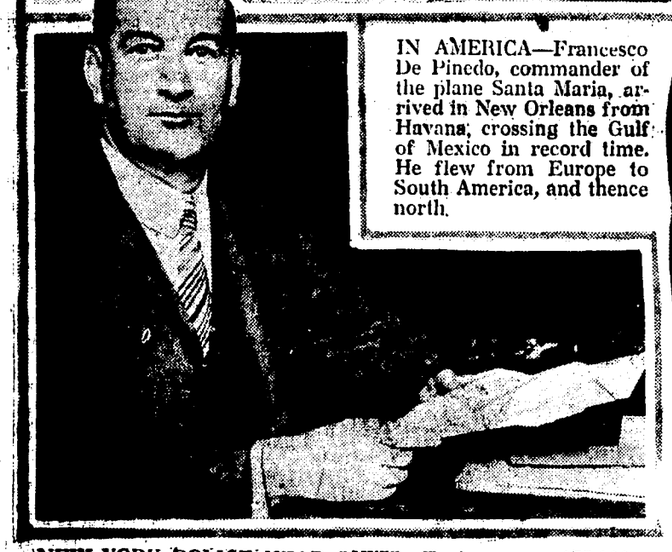

IN AMERICA—Francesco De Pinedo, commander of the plane Santa Maria, arrived in New Orleans from Havana, crossing the Gulf of Mexico in record time. He flew from Europe to South America, and thence north.

NEW YORK POLICE HEAD QUITS—To become a $75,000-a-year executive for a telegraph company, George McLaughlin resigned his $10,000 job as Commissioner of New York police. (International Newsreel)

BACK TO MOVIES — Winifred Westover Hart, shown here with her son, Billy, plans to re-enter the movies. She has just received a divorce from William S. Hart, two-gun man of the movies. (International Newsreel)

JUST BEFORE THE BATTLE—Women made trouble for Napoleon, too, Charlie Chaplin probably reflected as he appeared in this costume at a ball in Los Angeles. His marital difficulties are about to be aired in court there.

EASY GO—On reaching the age of twenty-one, Teddy Klienmeyer, of Los Angeles, inherited the $1,500,000 estate of his father. He celebrated by buying three automobiles at once. (International Newsreel)

GETS JOB — Charles H. Tuttle, prominent attorney, will succeed Emory Buckner as United States District Attorney in New York, a post important because of the cases of national interest handled there.

MEDIATOR – Although United States is not a member of the League of Nations, Hugh S. Gibson, head of the American delegation to the preparatory Arms Limitation Conference, intervened when France and England became deadlocked over the question of limiting reserves. He suggested a compromise.

AMERICAN AVIATORS IN BRUSH WITH REBELS—American aviators in Nicaragua were fired on by rebel troops as they flew over Leon. The fire was returned and the Americans escaped unscathed. Above are shown members of the flying corp at their station at Managua. At the right Major General Logan Feland, new commnder of all shore forces in the country, is shown talking to Admiral Latimer, in charge of sea forces. (International Newsreel)

BRITONS' PROTECTORS—Vice Admiral Thyritt (left), and Major General J. Duncan, in charge of British sea and land forces, conferred on the problem of protecting King George's subjects there. (International Newsreel)

Good News

Bobolink $1 Service Hose, Silk Over the Knee, A New Low Price, $1.

Hosiery made of pure, lustrous silk, reaching over the knee—is the kind the smart women with abbreviated skirt, demand today.

Bobolink Hose answers these requirements and furthermore are now a DOLLAR A PAIR, instead of $1.25, and are guaranteed—covers the unlimited guarantee of satisfaction or your money refunded without conversation.

Shell Grey, Atmosphere, Pastel Parchment, Banana, Stone, Silver and White.

$1 a pr.

Box of 3 pairs for $2.85

Exclusive Agents.

Special Attention Given to Mail Orders

The Jolesch-Thomas Shoe Co.
QUALITY SHOES AND HOSIERY

Corsicana
Ennis (2)
Waxahachie

CORSICANA

Wichita Falls
Fort Worth (2,
Dallas (wholesale)

RAINFALL RETARDS PLANTING IN PART EASTERN TEXAS

COTTON PLANTING HAS PROGRESSED WELL IN SOUTH TEXAS DISTRICT

Special to the Sun.

Houston, Texas, April 11.—Too much rainfall over the eastern fourth of the State has interfered with soil preparation and the planting of corn and oats, but in other sections conditions have been fairly favorable. The cold wave during the latter part of March damaged corn, potatoes and early blooming fruit in varying degrees. It is doubtful whether as great an acreage of corn and oats has been planted as was intended earlier in the season and it may result in the diverting of some of this acreage to other crops.

Cotton planting has progressed well in the south and southeast and is gradually extending northward. Weighting the nine districts of the State according to their relative production makes May 1 the average date that the crop is usually planted. In 1924 the average date of planting fell on May 1; in 1925 on May 4; and in 1926 on May 9. In Central Texas, which ordinarily produces 1 1-4 million bales, the usual planting date also falls on May 1, while in the Northwest, which last season made about 1,350,000 bales, planting usually is well started by May 16. As a rule the bulk of the Texas crop is planted between April 2 and May 16. Unless weather conditions should prove very unfavorable this season's average date of planting should prove to be no exception to the usual experience. Soil moisture is deficient in some of the southern and northwestern counties, but the State as a whole has an accumulation of rainfall above the normal.

Many Insects Survive.

Unusually mild temperatures during the winter throughout the Cotton Belt have enabled a great many weevil and other insects to survive. A heavy emergence of weevil is looked for wherever they were abundant last fall. In 1921 it was estimated that fully a third of the Texas cotton crop was lost from weevil activity; about 20 per cent in 1920 and 16 per cent in 1922. In 1915 and 1916 losses also were heavy, averaging fully a sixth of the entire crop. At Uvalde it is reported that screw-worm flies have bred throughout the winter as they also did in the winter of 1920-21. In the winter of 1913-14 adult flies were captured at several different dates. Should weather conditions favor the increase of weevil this season, the farmers who are planting a small acreage and working it well can expect to be able to control the insect pests quite effectively.

Cotton farmers are facing this crop with the world's visible supply of American cotton approximately 2,000,000 bales greater than at the same date last year. The 1926 crop was the largest by about 1 3-4 million bales of any American crop, exports have exceeded those of last season by about 1,900,000 bales, but the world consumption of American cotton has only been a few hundred thousand bales greater than during the corresponding period a year ago.

Increased Peanut Crop.

Prospects are for an increased peanut acreage in all states; in Texas for double that of last year. A light supply in 1926 resulted in attractive prices. Should a smaller production of sweet potatoes be made this season some relief may be expected from the low prices of last year, although it must be remembered that early indications for the United States pointed to almost a third greater acreage than in 1926 and an increase of 15 per cent in the white potato acreage. Texas shipments of the 1926 sweet potato crop were 609 carloads against 474 the preceding season. In the eastern commercial tomato section transplanting is active. Some damage was done to that part of the crop already in the field by low temperatures and local hail-storms, but there is no shortage of stock for replanting. There has been a decrease of 25 to 30 per cent in this acreage, mostly in Cherokee County. Early estimates indicate 300 to 400 acres destroyed by the hail of April 6. A light movement is expected by the last week in May and general early in June.

In the northwest more rain is needed by the wheat crop, while in the north and central areas too much rain and some insect damage lowered the prospects. A condition 89 per cent is reported for the State compared with 93 per cent on April 1, 1926, and 74 percent the 10-year average. Last year Texas produced one of its largest wheat crops, having been exceeded only by the 40,178,000 bushel crop of 1919. Following good wheat years a materially smaller yield has usually resulted in the succeeding year. For instance, in 1915 an average of 15.5 bushels per acre was followed by a yield of 11.0 bushels in 1916; an average of 16.5 in 1919 by 13.0 bushels in 1920;; an average of 18.5 bushels in 1924 by only 8.0 bushels in 1925. Last year the average yield was 18.2 bushels and 2 per cent of the acreage sown was abandoned. Records also show that an April 1 wheat condition 75 per cent of normal or above has usually resulted in better than average yields with an average abandoned acreage of 4 per cent.

Wheat Condition Better.

The average condition of winter wheat for the United States on April 1 was 84.5 per cent of normal compared with 84.1 per cent on April 1, 1926, 68.7 per cent on April 1, 1925, and 79.8 per cent the 10-year average. There was an increase in condition from December 1, 1926, to April 1, 1927, of 2.7 points compared with an average decline in the past ten years of 4.6 points between these dates. Rye condition was 86. 4 per cent of normal compared with 80.2 per cent a year ago and 85.8 per cent the 10-year average.

The April 1 condition of Texas oats is reported at 85 per cent of normal not quite so high as the 92 per cent on this date a year ago. In a record of 60 years in Texas only 1919 with an average yield of 42.0 bushels approached that of 42.6 bushels in 1926. While it was the farmers' intention to increase the oat acreage 15 per cent this year, it is doubtful whether they were able to carry out these early expectations. Conditions in the north, northeast and center have not been favorable for sowing, the weather having been wet and cold. Greenbug activity is noticeable in several of the northern counties.

Low temperatures during two cold spells in March resulted in some injury to the peach crop, particularly in north central and northwestern counties, but prospects remain good for better than two-thirds of a full crop. The condition of 67 per cent compares with 73 per cent on April 1 of last year, when, according to railway records a total of 936 cars were shipped from Texas points.

The potato crop in the Eagle Lake-Wharton district promises satisfactory yields, while in the Valley yields were affected by the indifferent stands. The home crops have been hurt in various localities by unfavorable weather. A condition of 80 per cent compares with 76 per cent last year. Last year Texas shipped 2,020 carloads of white potatoes and to date 193 carloads of the 1927 season.

Farm wages have varied little from the level of last year, but the supply of farm labor in percentage of demand on April 1 was 114 per cent compared with 104 per cent on April 1, 1926. The United States ratio averaged 102.5 per cent compared with 98.0 per cent a year ago.

SHEAFFER'S LIFETIME FOUNTAIN PENS, $7.50, $8.75; 25 year unbreakable $3, 30 year $5.00. Guaranteed.—City Book Store.

There Are More
FRIGIDAIRES
in use than all other electric refrigerators.
C. R. HALL
Dealer at Dickson Electric Co.

Card of Thanks

I wish to thank my relatives and friends for their kind words and beautiful flowers sent me during my illness. Especially my nurse, Miss Epps, and Dr. Suttle for their close attention.

MISS ROXIE KENT.

I. D. McAfee
says that rich or poor, you will be satisfied with a diamond or watch bought at Fred Mitchell's, 214 South Beaton.

Read the Sun—get all the news

REVIVAL MEETING STARTED AT FIRST CHRISTIAN SUNDAY

REV. PAUL J. MERRILL WILL DO PREACHING; EVENING SERVICES ONLY

A pre-Easter revival is being conducted at the First Christian church and Rev. Paul J. Merrill, pastor is doing the preaching. Tom Sweeney is leading the choir.

Services will be held each evenign at 7:30 and it has been announced that a special musical program will be arranged for each service.

An anthem by the choir is announced as the special number Monday night. Vocal solos, quartets and selections by the choir as well as congregational singing will be included on the musical programs.

A junior choir was organized Sunday night and they will sing during the meeting.

A sunrise prayer meeting will be held Easter Sunday. Members of the church will assemble at 7 o'clock in the morning and after a prayer service breakfast will be served at 8 o'clock. After that they will enter the regular services of the day, it was announced Sunday morning by Tom Sweeney, superintendent of the Sunday school.

There was a large attendance at both services Sunday and much interest is being shown in the revival. During the past week members of the church have been doing personal work and making preparations for the meeting.

"God be merciful unto us, and bless us; and cause His face to shine upon us," the first verse in the sixty-seventh Psalm was the basis of the subject "The Bread Line" used by the Rev. Mr. Merrill at the morning service.

Prefacing his sermon with a story of a bread line in the Bowery district in New York the Rev. Mr. Merrill declared that there were two main divisions of the human race, the givers and the getters. One class, he said was composed of those who find great joy in giving their time, talent and energy for the upbuilding of the human race. These he classed as the givers.

Turning to the other class which he termed the getters, the minister declared that there were others who lived a life of woe and misery and were continually seeking to gather from the givers all they could. He also added that there were a great many on the side of the getters that, if they were normal, should be on the side of the givers.

Dividing his sermon into different phases, the Rev. Mr. Merrill said that there were several different kinds of bread lines The first one discussed by the minister was Educational Bread Line. He declared that there were people in this country who should enjoy the benefits of the educational system afforded them and not pay one cent to its support if they were not forced to by law. Ths, he said, also applied to the political and civic life and in discussing this declared that the political freedom of this country cost something as did the civic improvements. "Anything worth while costs something and the greater the value the greater the cost" the Rev. Mr. Merrill declared with emphasis as he discussed the things that were offered for the progress of the world.

The Spiritual Bread Line was the last phase of the subject discussed by the minister and he stressed the fact that every church member ought to be doing something for God and His kingdom.

"The Greatest Graft on Earth" was the subject at the evening hour.

I. D. McAfee
says that installment buying and low prices are not found at the same place—you know it too.—Fred Mitchell sells for cash, diamonds, watches, etc.

NOT TOO EARLY to select that Schaeffer Life-time Fountain Pen for the graduate. NAME IN GOLD FREE.—City Book Store.

DEATH FOLLOWS OPERATION; BODY BURIED AT KERENS

MRS. EUNICE M'ALESTER DIED IN HOSPITAL HERE SUNDAY AFTERNOON

Mrs. Eunice McAlester, aged 32 years, wife of E. M. McAlester, 620 West Ninth avenue, died in the Navarro County Hospital Sunday afternoon at 2:20 o'clock and the remains were interred in the Kerens cemetery at 2:30 Monday afternoon. Services were conducted by Rev. J. Howard Williams, pastor of the First Baptist church of Corsicana. Mrs. McAlester was a native of Navarro county. She underwent an operation in the Navarro County Hospital Saturday afternoon.

Surviving are her husband, one son, Cecil Tramel; parents, Mr. and Mrs. Sam Kyser, Kerens; three sisters, Mrs. Alma Lockridge, Mexia; Mrs. Avie Allen, Nocona; Mrs. Vesper Walker, Kerens; one brother, Chester Kyser, Kerens.

Several truck loads of floral offerings were sent to Kerens with the body, they attesting the popularity of Mrs. McAlester in life and the love and esteem in which she was held by those who knew her best.

We Have
no bills against you.—Fred Mitchell's Jewelry Store.

There is Only One
FRIGIDAIRE
It's a product of General Motors
C. R. HALL
Dealer at Dickson Electric Co.

WAREHOUSE BURNED SUNDAY MORNING ON SOUTH MAIN STREET

WALTER BEATON AND HOMER PACE LOSERS AS RESULT OF FLAMES

Fire of undetermined origin damaged the warehouse adjoining the Lyman's Pure Food Products Company on South Main street about 12:10 Sunday morning. The building was owned by Walter Beaton, and used as a storehouse by Homer Pace.

The building was valued at about $500 with about $300 damage. The stock was valued at $4000 with $2,000 insurance, and was damaged about $1500, it consisted mostly of canned goods and other stock.

The Blacks Are Back

In Black Patent High Heel

$9.00

Weaver-Reese Shoe Store

Plenty of Money
to loan on diamonds, watches, guns, hand bags.—Fred Mitchell Jewelry Store, 214 South Beaton.

EASTER EGG DYES and all the fixings for kiddies' Easter parties.—City Book Store.

"Corsicana Has It."

Diamonds,
watches, hand bags ,at good prices at Fred Mitchell's Jewelry Store, 214 South Beaton.

GOOD EASTMAN CAMERA, $1.00. Can you beat it?—City Book Store.

"Corsicana Has It."

Now in Brilliant Array at REESE'S

Easter, season of happiness, is perhaps the most fitting of all occasions for a really fine Jewelry gift. You will do well to choose it at Reese's, where you are sure of complete satisfaction.

R. L. REESE AND SON
JEWELERS

Send your Easter Greetings through our flowers.

CLOWER FLORAL CO
FLORISTS

Two Stores:
Downtown, 124 W. 5th Ave.
and our greenhouses
620 North 15th Street

GUARANTEED Ford used cars

TERMS EXCHANGE

A GUARANTEED FORD USED CAR is the best buy as a used car and a FORD USED CAR guaranteed by your local Ford dealer is the safest used car investment.

We are always glad to demonstrate any used car in our stock to insure satisfaction.

Our stock is complete with good values in closed cars, roadsters and tourings--with some exceptional values in late ton trucks.

BOYNTON & CALKINS
LINCOLN Ford FORDSON
114 WEST FOURTH AVENUE

ALLEGED HEAVY DELINQUENT TAXES CAUSE OF SLASH

HOUSE APPROPRIATIONS COMMITTEE STARTS MONDAY PREPARING BILLS

By Associated Press.

Austin, Texas, April 11.—Working on information that 20 to 30 per cent of the ad valorem taxes in Texas are deliquent, the House appropriations committee will slash from $5,000,000 to $7,000,000 from board of control estimates of about $39,000,000 for th enext two years operating expneses of the state, it was learned today.

The committee began hearings Monday on appropriations sought for the next biennium by the various state institutions and departments, having completed a 2,500 mile inspection tour.

Recommendations based on the hearings will be submitted to the special session of the legislature to convene May 2 or 9.

Considering the delinquent tax situation, aggravated by the southwide cotton slump, expectant revenue of the state for the next two years probably will shrink several millions of dollars below the board of control estimate of $40,157,965.10 based on the present 23 cent ad valorem tax rate committeemen believe.

Determined not to increase the 23 cent rate, the committee will try to bring the state's expneses wihin the amount of revenue expected from that levy.

"LET'S MAKE UP" and "Things That Remind Me of You," Art Gilham.—City Book Store.

SPECIAL TRAIN IS SETTLED UPON FOR ADVERTISING TEXAS

PERSONNEL OF DELEGATION ACCOMPANYING TRAIN TO BE HAND-PICKED

By Associated Press.

Fort Worth, Texas, April 11.—Plans to run an all-special business and exhibit train from Texas into industrial centers of the Middle West, East and New England states, formulated March 28 by the Texas Daily Press League and affiliated interests, were given another push today. Forty members of a committee of sixty-five, met in Fort Worth and discussed details.

Plans call for the beginning of the tour as soon as it can be properly advertised and exhibits and personnel gotten together. The personnel will be hand-picked, it was said and be confined to outstanding men of the state representing the biggest industries, civic, agricultural, stock raising, lumber, oil and gas and manufacturing.

A sub-committee of the executive committee was appointed to make final details, including finance and report back to the general committee this afternoon.

Lowry Martin, Corsicana, is general chairman.

Sick and Convalescent.

Little Miss Theta Swanson of Malakoff underwent a minor operation at the Navarro County Hospital Monday morning.

Ira Lee McAfee, son of Mr. and Mrs. I. D. McAfee, was operated on for appendicitis at the hospital Monday.

G. O. Dubose was operated on for appendicitis at the hospital Sunday evening.

Miss Madge Highnote underwent an operation for appendicitis Sunday.

Mrs. J. S. Haslam is reported improved at the hospital Monday.

Captive

I-I-N

Chicago police are investigating the story of Mamie Ricobene, fourteen, who claims to have been kept a prisoner in the basement of a store for three weeks, with the storekeeper as her jailer.

Man's Food Supply for Seventy Years of Life

If a man of seventy years were starving it would probably be of little comfort to him to reflect that he had consumed in the course of his life 53¾ tons of solid food and 42¾ tons of liquid, or about 1,280 times his own weight in both solids and liquids, but it would be quite true.

Being a man of average appetite and purse, he would have eaten 15 tons of bread, which would have made a single loaf containing 1,200 cubic feet and appearing about as large as the average suburban home, and on his bread he would have spread one ton of butter. If his bacon had been cut in single slices the strip would have been four miles long, and his chops, placed end to end, would have extended two miles. Twenty ordinary-sized bullocks have supplied him with beef, some 18 tons of which he has eaten, along with 5 tons of fish and 10,000 eggs and 350 pounds of cheese. If he had elected to have all his vegetables served at once, they would have come to him on a train of cars, the pod containing all his peas being over three miles long. He has had 9,000 pounds of sugar, 1,500 pounds of salt, 8 pounds of pepper and 100 cans of mustard. Three pints of liquid a day would have amounted to 76,600 pints or 42¾ tons.—Washington Star.

EASTER BASKETS BY THE DOZEN for children's party favors.—City Book Store.

Odd Fire Escape

Devices for human safety always have been favorites with inventors. Back in the seventies when buildings were growing taller, ingenious minds turned freely to the invention of new-fangled fire escapes.

One of the oddest of these, says Popular Science Monthly, was in the form of a parachute attached to a headgear worn by the escaper. With this, declared the inventor, "a person may safely jump out of the window of a burning building from any height, and land, without injury and without the least danger, on the ground." To make doubly sure of such a landing, he further provided overshoes with thick rubber soles "to take up the concussion with the ground."

EASTER CARDS! EASTER CARDS! EASTER CARDS!—City Book Store.

FANCY EASTER EGG DYES.—CITY BOOK STORE.

Coffee Special

3-lb. can Royall's King of the Cup $1.35

3-lb. can Maxwell House $1.35

3-lb. can Magnolia, with Cup and Saucer $1.35

3-lb. can Duncan's Admiration $1.35

10-lb. pail Royall's Peaberry $3.60

Thomas Cash Grocery

GOOD ROADS BOND ISSUE PETITION BE PRESENTED THURS.

CERTAIN CHANGES MADE IN DISTRICT BY COMMITTEE IN CHARGE OF MATTER

The abolition of certain road districts within Navarro county and the creation of Consolidated Road District No. 1 was passed by the Navarro County Commisisoners' Court Monday afternoon at its regular monthly session. It was stated that in all probability a petition calling for an election for the issuance of bonds in the sum of $2,690,000 for the construction of good roads within the newly created Consolidated Road District No. 1 of Navarro county as well as the retirement of outstanding bonds in the several districts embraced within the newly created district, would be presented for the consideration of the court Thursday of this week. It was stated that it was originally intended to ask for the voting of bonds in the sum of $2,500,000, but that there are bonds in the sum of $190,000 outstanding which were never sold and this increase is to be asked to care for that situation.

The Consolidated Road District No. 1 embraces road Districts No. 1, 11, 13, 16, 17. Road Districts 13, 16 and 17 were created but no bonds have been sold and there are no debts against them. These were abolished by the court. It was brought out that there are $357,000 outstanding in Road District No. 1 and $55,000 outstanding bonds against Road District No. 11, which could be reduced if sinking funds were applied.

The Consolidated Road District No. 1 will embrace all of the lands within the Road Districts 1, 11, 13, 16 and 17 and some additional lands in the Eureka community.

Road District No. 11 is in the Richland community. No. 13, Powell; No. 16, Navarro, and No. 17 Eureka.

A public hearing on the proposed calling of an election will be held within the time proscribed by law, it was stated.

The motion for the creation of the Consolidated Road District No. 1 was made by Commissioner Jack Megarity and seconded by Commissioner Ruben Milligan. All members of the court were present and voted for the motion.

The court authorized the transfer of $3,042.50 to Henderson county for the collection of taxes here for a portion of the Henderson County Improvement District within this county.

The monthly report of the Navarro County Hospital showed a deficit of $151.41 and County Auditor J. M. Tullos was authorized to transfer $150 from the general fund to the hospital fund.

County Judge Warren Hicks read portion of the report of the last grand jury dealing with repairs needed in negro ward at county hospital and buildings at county farm.

BROTHER CORSICANA MAN DIED RESULT OF AUTO ACCIDENT

Information was received Monday afternoon to the effect that Jack Eubank, Sherman business man and brother of J. S. Eubank of Corsicana, who was injured in an automobile accident in Oklahoma Saturday afternoon had died. Mr. Eubank was apprised of the accident to his brother late Saturday and went to his bedside. Details of the accident are lacking, the following from Sunday's Dallas News giving an account of the accident:

Sherman, Texas, April 9.—A message received here Saturday night said Jack Eubank, Sherman business man, was badly injured in an automobile accident at Durant, Ok., about 5:30 o'clock Saturday afternoon. Members of the family and a Sherman physician have gone to Durant. The message said he was in a hospital in that city.

PERSONAL

Dr. B. W. D. Hill of Dawson was here Monday.

George B. Jones, constable of Dawson, was in Corsicana Monday.

Joe McElroy, city marshall of Dawson, was in Corsicana Monday.

J. B. Adkins of Purdon was here Monday.

T. F. Bonnett of Frost was here Monday.

Mrs. Paul Moore is spending this week in Hubbard with relatives.

Lynne A. Wortham and Fred M. Allison returned Sunday from an extended trip via auto to North Texas and Oklahoma cities and oil fields.

Elmer Yarborough and Carney Davis of Mertens spent the week end in Corsicana as guests of Delmore Olsen ,who is principal of the Mertens School this year.

L. Douglass of San Antonio and Miss Emma Dickson of Dawson have been visiting the families of Mr. and Mrs. C. R. Davis and Mrs. L. M. Dickson, the past week-end.

Visited Sick In Temple.

Mrs. H. A. Clowe and children, Mr. and Mrs. G. T. Hudson and little son, William Clowe, and J. R. Clowe motored over to Temple Sunday and report Harry Clowe, who was recently operated on in a sanitarium there, to be improving rapidly. He says he will be able to come home about the 20th.

EASTER GREETING CARDS.—City Book Store.

Court House

Items of Interest From Temple of Justice.

District Court.

The following have been summoned as petit jurors for the third week of the April term of the Thirteenth Judicial District for the week beginning, April 18:

J. W. Brown, Blooming Grove; Otis Cole, Blooming Grove; Arthur J. Crooker, Blooming Grove; E. R. Beck, Frost; T. F. Bennett, Frost; Ross Brown, Frost; A. E. Calhoun, Frost; G. W. Breedlove, Purdon, 1; Ed Berry, Purdon; R. L. French, Purdon 1; J. W. Campbell, Barry 2; Carl Daniel, Barry 2; Edgar Fox, Barry 2; M. E. Ragsdale, Barry; W. J. Scoggins, Barry; E. H. Hagle, Emmett; A. Raley, Emmett; E. S. Davis, Purdon; J. L. Balentine, Purdon; C. A. Ford, Purdon; G. C. French, Purdon; N. J. Gaddy, Purdon; John Andrews, Dawson; J. M. Bankston, Dawson; A. C. Berry, Dawson; Jack Berry, Dawson; F. C. Conant, Angus; W. A. Brown, Emhouse; C. L. Dixon, Emhouse; C. R. Hall, Emhouse; C. J. Delafosse, Emhouse; E. V. Anderson, Kerens; J. W. Arnett, Kerens; E. F. Barnes, Kerens; Hugh Barlow, Kerens; L. M. Barrington, Rice.

The case styled M. F. Osborne vs. St. Louis-Southwestern Railway Company, damages, began Monday morning in the District Court.

District Judge Hawkins Scarborough fined several petit jurors $25 each Monday morning for failure to answer their names when called for jury service for this week.

District Clerk's Office.

The following case was filed:

Pickney Reed vs. Essie Reed, divorce.

County Court.

The following have been summoned as petit jurors for the seventh week of the March term of the county court for the week beginning Monday, April 18.

J. S. Ponder, Dawson; O. E. Dill, Corsicana; N. T. Champion, Corsicana; W. J. Cheney, Corsicana; Melvin Penny, Kerens; G. C. Bowden, Corsicana; W. F. Miller, Dawson; J. O. D. Crider, Dawson; D. E. McKinney, Dawson; E. L. McCluney, Kerens; F. B. Matthews, Dawson; Elmer Phillips, Kerens; A. D. McKinney, Corsicana; W. Jennings, Kerens, 1; Chester Ray; George E. Jester, Corsicana; E. L. Conner, Dawson.

Commissioners' Court.

The regular monthly meeting of the commissioner's court was held Monday. All members of the court were present.

Chas. G. Jester appeared before the court in the interest of repairs and improvements on the Corbet-Jester-Purdon road. B. W. D. Hill of Dawson and other parties were present for improvements on the road from Dawson to Purdon via Akers farm.

The monthly claims were allowed except as noted on the claim docket.

Justice Court.

A negro was fined $16.70 by Judge Sam R. Jordan on a charge of reckless driving.

Warranty Deeds.

C. F. Mosshart, et al, to A. H. Bonner, Lots 1, 2, 3, 4, 5, Block 122, Corsicana, $2500.

Hugh C. Jester to George E. Jester et al, interest in Lots 20, 21, Block 243, Corsicana; Lot 3, Block 249, Corsicana; 1.08.9 acres of the Wh. Jeffrers and George M. Hogan surveys; 1-4 interest in 9 acres in Galveston county; 51 shares of First State Bank of Corsicana stock; 2 shares of Corsicana Amusement Company stock, Corsicana; 6 shares of Texas Electric Company stock; cash and rentals and other properties inherited from Elisha R. Jester, deceased, except 1-6th interest in the 204 acres of the John White and M. Autrey surveys and $500 in War Savings Stamps which have been converted into cash, $5,000.

Will McCopy, et ux, to N. Tinkle, Lot 11, Tinkle Addition, Emhouse, $10.

Transfer of Lease.

Byron Cheney to The Texas Company, 179.1 acres of the heirs of James Smith survey, $8,955.

WARRANTY DEEDS.

I. E. Loeb, et ux, to A. and P. A. Noble, lot 2, block 1, A. Noble Addition, Kerens, $1,300 and other considerations.

W. T. Shell, et ux, to Corsicana Hospital and Clinic, parts of Lots 1 and 2, Block 2, Barry Addition, Corsicana, $70,450.

H. Iversen, et ux, to E. H. Newton, Lot in Block 329, Corsicana, $8,720.

I. N. Tinkle to Corinth Baptist church of Emhouse, Texas, Lot in Tinkle Addition, Emhouse, $110.

OIL AND GAS LEASES.

E. H. Holditch, et ux, to J. B. Jones and W. W. Bates, 10 acres of the J. H. Singleton survey, $87.50.

J. D. Marion, et al, to Mrs. Minie Kate Dismukes, 40 acres of the Robertson County School Land survey, $200.

Henry B. Playton, et al, to Roy Jenkins, 138.92 acres of the T. J. Chambers survey, $694.60.

B. B. Goodman, et ux to W. A. Lancaster and J. D. Barber, 10 acres of the G. W. Barber Survey, $100.

Frank Wilson, et ux, to W. M. Wilson and W. A. Hammett, trustees, 21.8 acres of the J. Peeples survey, $5.

J. M. Blackburn to W. M. Wilson and W. A. Hammett, trustees, 40 acres of the Thomas Morrow survey, $2.

Rufus Hardy to W. M. Wilson and W. A. Hammett, trustes, 40 acres of the Thomas Morrow survey, $2.

ASSIGNMENTS.

Mrs. Minnie Kate Dismukes to Magnolia Petroleum company, 40 acres of the Robertson County School Land Survey, $10 and other considerations.

Roy Jenkins to Magnolia Petroleum company, 138.92 acres of the T. J. Chambers survey, $1 and other considerations.

E. C. Mead and R. E. Sparkman, to Godley Oil and Gas Company, 5 acres of the M. Boren survey, $1 and other considerations.

E. C. Mead and R. E. Sparkman to J. K. Hughes Developing company, 5 acres of the M. Boren survey, $1 and other considerations.

E. C. Mead and R. E. Sparkman to J. K. Hughes Developing company, 5 acres of the M. Boren survey, $1 and other considerations.

OIL AND GAS GRANT.

W. M. Peck, et ux, to Magnolia Petroleum company, 55 acres of the M. J. Tidwell survey, $10 and other considerations.

Mexican Victim

EDGAR M. WILKINS

Edgar M. Wilkins of Savannah, Ga., who was killed by Mexican bandits March 29 near Guadalajara. He had resided with his wife in Mexico for 15 years.

WOMAN PAINFULLY BURNED WHEN GAS IN OVEN EXPLODES

Mrs. C. C. Crumbley, of 1111 West Collin street, suffered painful but not serious burns about the hands and arms Sunday about noon in a gas stove explosion.

After lighting the oven, which is underneath the stove, she had a burner burning on top the stove, and opened the oven door to see if the oven was hot, when flame burst forth from the oven, painfully burning her hands and arms, singeing her hair and eyebrows and eyelashes.

After seeing a doctor, she was reported as resting easily, aside frim the pain and shock, after her experience.

AUTOMOBILE FOUND STRIPPED WEST OF CITY; STOLEN HERE

The car belonging to Coy Wright, stolen in Corsicana on the night of April 5, was found by Police Officers Seaton and Sheets south of the Orphans' Home. The car had been stripped of both rear tires, the battery and lens to the lamps.

You will not regret it if you buy a watch or diamond at Fred Mitchell's.

WHY AM I SO TIRED?

—when I come home after a days work. Maybe a theft of nervous energy is the cause of the condition. Your eyes may be the thieves who are robbing you of this needed driving force to make up for their own shortcomings.

There's an easy way to find out. LET US EXAMINE THEM.

That's all we do examine eyes and furnish glasses—but we do it right!

(To Be Continued.)

Iversen Optical Company

Exclusive Optometrists
34 Years in Corsicana.
Phone 332—209 N. Beaton Street.

BAPTIST LAYMEN TO HEAR M. H. WOLFE AT TUESDAY'S BANQUET

COMMITTEES NAMED AND PROGRAM ARRANGED FOR INTERESTING TIME

M. H. Wolfe of Dallas, one of the ranking cotton factors in Texas and an outstanding Baptist layman, will be the principal speaker at the Fellowship Laymen's Banquet at the First Baptist church Tuesday evening at 7:30 o'clock at the church.

Preceding the address by Mr. Wolfe, there will be a session of wholesome fun and group singing under the direction of Paul Harper. The meal will be served by the women of the church and the affair is scheduled to be one of the largest affairs of the year or the men of the church.

Beginning a spirit of variety on the start, the men coming into the parlors will be welcomed by the "Butlers" and then turned over to the "inspirational squad."

With the fish season of the year swinging around, some of the veterans will compete in a fish story tournament. Competitors in this event, who will be limited to four minutes, are C. H. DeLafosse, Judge R. R. Owen and J. Y. Roberts. Judge Warren Hicks and John Calhoun will discuss "Politics vs. Religion." The "black cat" will also be there.

Among the committees in charge of the Tuesday affair are: Refreshments, R. E. Beard, Hood Cheney; attendance, Joe E. Butler, H. B. Bomar and Ray Langston; program, Paul B. Harper, Wayne Howell and Rev. J. Howard Williams; Laymen's Committee, J. A. Millerman, Hood Cheney and John Calhoun; advertising, Roy Christian.

All laymen of the church and their friends are invited.

Take Your watch to Fred Mitchell's if it needs repairing. 214 S. Beaton.

TAKE ALONG 9 BROWNIE on the hike or picnic.—City Book Store.

FUNERAL SERVICES FOR LITTLE CHILD BE HELD TUESDAY

John Gilbert Roberts, one-year-old son of Mr. and Mrs. John L. Roberts, died here Sunday evening at 6:20 o'clock and the remains will be interred in Oakwood cemetery Tuesday afternoon at 3 o'clock. The funeral services will be conducted by Rev. J. Howard Williams, pastor of the First Baptist church at the Sutherland Undertaking Parlors.

Music at the funeral will be furnished by the girls' glee club of the State Orphans' Home.

Mr. and Mrs. Roberts were connected wth the State Home until a few months ago when Mr. Roberts resigned as mechanical instructor of the Home to accept a position as engineer of the Navarro Ice Company.

Mr. Roberts is a native of Wales while Mrs. Roberts is a native of Switzerland. They have been in America only a few years.

CLOTHING BURNED AT CLEANING PLANT MONDAY MORNING

Clothing catching fire in a tumbler resulted in a run of the fire department about 10 o'clock Monday morning to the Ransom Tailor Shop on West Collin street. No damage was done to the cleaning plant but several suits and dresses in the tumbler were destroyed. The loss will probably be about $200, it was stated.

It is thought that a match remained in the clothing after being cleaned and became ignited by the revolving drum, or that a buckle struck a spark from the sides of the drum, igniting the gas fumes.

Mr. Ransom, in conversation with a Sun reporter, stated that all the burned clothes would be properly taken care of so that their owners would not be the losers. He has so far been unable to get in touch with some whose clothes were burned.

Corporation Court Has Many Cases

That the police department was active over the week-end is demonstrated by the fact that there were many cases docketed Saturday and Monday. There were nineteen charges of traffic violations of various characters docketed, four of which were or persons driving through the amber light in the restricted traffic district. A campaign to break up the practice of drivers starting too early and not stopping soon enough, as the case might be. There were three charges of drunkenness, one charge of disturbing the peace, and several other minor matters. A negro charged with reckless driving on the Corsicana-Mexia highway was turned over to the county officers.

You Can buy the same diamond for less at Fred Mitchell's.

J.C. PENNEY CO.

A NATION-WIDE INSTITUTION

"where savings are greatest"

212 N. Beaton St. Corsicana, Texas.

25th Anniversary

Honor Muslin
Dependable Quality

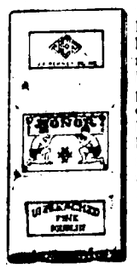

This muslin wins first honors in many households for appearance and quality that lasts! Unbleached 39 inches wide and bleached 36. Yard,

12½c

Table Silverware
With Life Guarantee

26-piece set in art case; outstanding saving at

$5.90

25th Anniversary

Belle Isle
Exclusive With Us

This muslin is known by our customers all over the country. 36 inches wide bleached and 39 inches unbleached. The price is so low! Yard,

10c

OUR 25TH YEAR

Thursday, April 14—the Natal Day

Twenty-five years ago on the 14th day of April, Mr. James C. Penney started a general dry goods store in a small mining camp in the mountains of Wyoming. There was nothing pretentious about this little retail shop; Mr. Penney had the urgent needs of the present to think about rather than spending his time in visioning the future.

There was something different about that little store. There was ever present the gracious smile, the desire to give helpful service to every customer, the insistence that everybody passing through its door should have a square deal and at least 100 cents worth for every dollar.

Diligent application, hard work, study, constantly improving service—these were some of the outstanding factors which soon won favor for Mr. Penney's little retail shop and caused him to plan other stores where his kind of storekeeping could be enjoyed by greater numbers of people.

Thursday of this week! April 14th! Just a quarter of a century has passed! Instead of the one little shop, there are 773 J. C. Penney Company Department Stores scattered over 46 states. In all these Stores, Thursday will be Founder's Day!

J. C. Penney Co.

Buy That Bill of Gorceries From Us.

13-lbs. Imperial Cane Sugar 95c
12 No. 2 cans Tomatoes $1.00
12 cans Campbell's Pork and Beans $1.00
Good new Green Beans, per pound 10c
Good new Spuds, per pound 6c
Good bulk sliced bacon, per pound 39c
1-lb. can King of the Cup Coffee 45c
4-lb. box Market Day Raisins 45c
25 bars Crystal White Soap $1.00
6-lb. can Crisco $1.12
10-lb. can Calumet Baking Powder $1.40
100-lb. sk. Imperial Cane Sugar $6.65

Bob Miller's Cash Grocery

Now Ready

We are now ready to serve you with drinks from our new Frigidaire Fountain. This fountain has just been installed and is the latest thing out.

This Frigidaire cooling system will be be utilized for our candies and medicine also, keeping them cool and fresh at all times.

The installation of this modern Frigidaire is in keeping with the policies of this store always the up-to-date in every way.

Come in and see us.

Williams Drug Company
Prompt Motorcycle Delivery Service
Phones 105---106